THOUSANDS OF COSHOCTON PEOPLE IN BOTH CITY, COUNTRY AND SURROUNDING TOWNS, READ THE DAILY AGE EVERY DAY, BECAUSE IT GIVES THE NEWS.

They Buy at Home

Daily Age readers are citizens who buy of Coshocton merchants. They are Coshocton Boosters. Age circulation gives quantity and quality.

COSHOCTON DAILY AGE.

VOL. 21 No. 67. TUESDAY COSHOCTON, OHIO, SEPT. 26, 1911. TUESDAY TWO CENTS

Weather Forecast

FAIR and cooler tonight and probably Wednesday.

QUESTION OF MONEY FOR NEW SEWER LINE RAISES DISCUSSION

Riley From Ward Three Has Lively Debate With Father of Southside Measure in the Council Chamber at Monday Evening's Meeting — Plan of Distribution Used On Present Sewer System May Be Adopted—Stewart Wants Entire Cost to Go On General Tax Duplicate to Which Riley Objects — Route of New Trunk Line Is Changed.

The first real question of any importance that has come up in council over the south side sewer proposition was dug out of the ruins at Monday night's session by Councilman Riley from the third ward following which he and Gaumer, the father of the southside system, as he is being called by his associates, had a lively discussion which waxed warm and bordered on the "hot" but neither lost his temper.

Riley introduced the discussion when he asked "Just what part of the expense of the proposed sewer system is the old section of the city going to stand?"

What Will it Cost.

He wanted to be enlightened on the subject and have council come to come conclusion before anything further was done. He said that he did not think it would be right if the old section of the city which paid for its own sewer system would stand a greater proportion of the cost of the new system than the people who owned property which would be directly benefited by the new system.

Act as a Basis.

To determine a basis on which to act he dug up the action of the city when the present sewer system was installed 10 or 11 years ago. He wanted the records to give him information of what proportion of the cost the people living in the district in which the proopsed sewer system will run paid on the old system.

Councilman Stewart who has fathered the southside sewer measure all the way through its rough route through council, said that it was his idea that the cost should be placed on the general tax duplicate.

Changes the Route.

In his report to council on some changes in the plans of the system, Engineer Hanlon's plan for distributing the cost was to assess each property owner whose property abutted on the trunk system, an amount which would equal what a lateral would cost thus dividing the cost evenly among the people benefitted, for those whose property did not abut on the trunk line would have to pay for their laterals or branch lines connecting with the trunk line. Hanlon's plan then was to assess this sum and the balance of the amount to be placed on the general tax duplicate. This would divide the balance equally among the people of the southside and be benefited by the new system.

Hanlon Stops Argument.

Riley and Stewart started up a warm argument that was only ended after President Hanlon decided to let the matter rest in the hands of the street committee who will investigate what was done as to the cost of installing the present sewer system and then act on the new system using the old plan as a basis.

Riley said that he wanted to treat everybody right in the matter and was looking for the interests of the city at large.

New Route Adopted.

Engineer Hanlon's report Monday changed somewhat the route of the sewer system, cutting off in a measure the distance of the line. By the new route, too, the trunk line will not pass through private property as it did by the old plan. They are several changes in the route that are beneficial but of slight general importance. It was adopted.

The Kenilworth "mudhole" was the cause of sonig discussion. People living in that vicinity are much incensed over the system of surface drainage. It is proposed to ditch the water into the fair grounds where it would be disposed of by sinking a well. The board of agriculture will be asked for permission to do this.

The copperas run question in the third addition just back of the Beach plant was again brought up. Residents living there want imemdiate relief. The street committee was authorized to confer with the board of trade and see what arrangements could be made with them in bearing a portion of the cost of draining the water down over the bank into the Red Sea.

The hospital was the source of an attack. President Hanlon brought up the question. He asked if there was not some way in which the work on the building could be pushed more rapidly. He said that it did not seem to him the work was going along as rapidly as it should. He said that the ground surrounding the building should be graded down and put into shape. It was said that Safer Timmons had asked a few of the councilmen for more money with which to furnish the hospital. He has run out entirely, they said. "If he wants more money we can give it to him," said Mr. Hanlon.

Councilman Stewart a prominent worker in the central trades and labor council said that that organization was planning to furnish a ward in the building. Someone said that the Clow company had at one time promised to furnish one and others said that different organizations in the city had promised also to furnish one or more rooms. "I don't think it would take any money at all to furnish the building if someone got out and worked hard," said one of the councilmen. The matter however was left before any definite action was taken on it.

ANOTHER REAL ESTATE DEAL MADE

Isaac Lillibridge purchased the residence property of Mrs. Jack Murray on North Eighth street Tuesday afternoon. The deal was made through the Snyder & Senft real estate agency.

Snake Disturbs Uncle Sam's Mail

When the collector stepped to the mail basket which receives mail in the post office lobby Monday morning he found a small garter snake defending Uncle Sam's mail. The little reptile which measured only a few inches in length was coiled as if ready to strike. With a stick the snake was removed but not until it had frightened the majority of those employed in the postoffice.

Otsego Girl Fired Upon from Ambush

BULLET BURNED HER FACE

Attack Made Within Few Steps of Her Parents' Home.

NO TRACE OF THE MAN CAN BE FOUND

Authorities Conducting a Rigid Investigation This Week.

Authorities are looking for some clew that will lead to the establishment of the identity of the man who fired three shots from a revolver at Miss Orpha Miskimen at her home about one mile north of Otsego last Saturday afternoon.

The bullets whizzed dangerously near the young woman's head but none found their intended victim.

The shooting occurred after Miss Miskimen had walked from the Walters home where she is employed to her own home about two miles distant. She was between the house and the barn at her own home when the firing took place.

Miss Miskimen left the Walters home soon after the noon hour Saturday to walk to her home to spend Sunday with her parents. Just after she had reached her home and was walking from the barnyard to the house three bullets were fired from some underbrush at the side of the yard. The first two bullets flew wildly over her head but the third was so close that it burned the flesh on her face.

By this time she knew that the attack was on her and ran to the house and gave the alarm. The family began an immediate search, but could find not the slightest trace of the person who made the attack.

Miss Miskimen is 21 years old and is a well known and highly respected young woman.

A rigid investigation is still being conducted by the authorities and if the guilty person is caught he will be dealt with severely. The Miskimen family is entirely at a loss to know anyone who would have a motive for such a crime as was evidently intended for Miss Miskimen has no enemies.

Gets Motor-cycle.

A twin-cylinder Excelsior motorcycle which was recently ordered by Claine Shieffer arrived Tuesday.

NOBLE ORANGE WOMAN IS DEAD

Miss Rosetta Grubbs Succumbs to Complications Of Age.

Miss Rosetta Grubbs, aged 86 years, died at the home of her half-sister Mrs. Adam Corbitt near Orange Saturday evening at 5 o'clock.

Miss Grubbs was born in Jefferson county and moved to Coshocton county in 1818. She has been in ill health during the past month but was not considered serious until a short time before her death. She was a highly respeced lady and made friends with all whom she came in contact.

The funeral services were held on Monday morning at 10:00 o'clock. Rev. Bohnert officiated. Burial was made at Swigert cemetery.

SLIGHT OPERATION MAY CURE DISEASE

Tonsils Removed and Girl May Recover From St. Vitus Dance.

It is thought that an operation performed Tuesday morning for the removal of tonsils and adenoids from the throat of Miss Marie Kaser, the 11-year-old daughter of Mr. and Mrs. R. E. Kaser of Elm street will result in the ultimate cure of the child from her suffering with St Vitus dance and rheumatism.

The child was seized with both diseases just after she had started to school this fall and her condition became so bad that she had to be removed from the school room.

Drs. Shaw and Pomerene performed the operation Tuesday which is expected to end the girl's suffering from the other two dreaded afflictions.

PETE ZERBE IS ALLEGED LUNATIC

On an affidavit sworn out in probate court by his step-daughter, Mrs. Leuella Bois, John Peter Zerbe was arrested Tuesday afternoon on a lunacy charge and locked up in the county jail. It is understood that Zerbe's mental condition has been weak for the last several months. He will probable be committed to the Massillon hospital.

Rev. Goodrich is Succeeded by Man From Barnesville

Pastor Of Grace M. E. Church Is Transferred By Conference To Cambridge Charge — New Minister, Rev. Secrest, Will Preach Here On Next Sunday.

As was exclusively forecasted in last Friday's issue of The Age Rev. Goodrich was transferred as pastor of the Grace M E church in this city to a Cambridge charge at the closing session of the East Ohio M. E. conference at Youngstown Monday. His successor is Dr. John S. Secrest who for the last two years has been superintendent of the Barnesville district. Dr. Secrest will take up his new duties in the local church next Sunday.

Dr C E Clark former minister of the M E church in this city was returned to the Euclid ave church in Cleveland Rev Cope, former assistant minister at the local church was returned to McConnelsville with an increase in salary. Rev. W C. Cain of West Lafayette goes to Orwell, O., and J E Russell formerly of Orwell goes to West Lafayette Rev H. E. Slater was appointed to succeed Rev Dean as pastor of the Plainfield church.

The following delegates were named to attend the national conference to be held in Minneapolis next June:

Ministerial Candidates.

W. W. Stroup, Cleveland; E. A. Simmons, Cleveland; J. J. Wallace, Pittsburg; J. S. Secrist, Barnesville; W. H. Dickerson, Steubenville; E O Buxton, Akron.

Lay Delegates.

George W. Reel, Uhrichsville; R R Beethan, Cadiz; Frank Arter, Cleveland; J. E Morris, Alliance; J O. Pugh, Youngstown; John Quinn, Mingo Junction.

An important ruling was made at the conference in which it was unanimously decided to send a delegation of laymen to the national conference from now on Formerly the national conference was attended only by ministers

At the afternoon session of the conference at Youngstown the action of the conference on Wednesday when they overwhelmingly defeated the project of merging the North and East Ohio conference was reconsidered and another vote taken in which the project carried by a big majority By the new action the matter will be presented before the national conference next June with the endorsement of both the North and East Ohio conferences It is probable that the merger will be made.

WILLIAM H. TAFT

Snapshot of President Taken on Present Tour.

© 1911, by American Press Association.

FALL FATAL TO AVIATOR CLARKE

Tries To Bank Machine With Wind at His Back.

[Associated Dailies Telegram]

New York, Sept. 26.—As the last of the third day's flights at the Nassau boulevard aviation meet were being concluded. Dr. C. B. Clarke, an amateur, was fatally injured by a fall from his Queen monoplane of the passenger carrying type. He died from his injuries several hours later at the Nassau county hospital.

As he fell Clarke cleared the western fringe of parked automobiles and crashed near a spot were stood Mlle. Dutrieux, Miss Moissant, Clifford B. Harmon and Mrs. Ralph Johnstone. The forward part of the machine lay in a crumpled heap with the tail parts sticking in the air.

This was the first time the French airwoman, Mlle. Dutrieux, ever had seen a bad flying accident, and the sight unnerved her. Mrs. Johnstone ran out to he wreck and lent a hand as the ambulance came to a stop beside the wounded flyer. Clarke, a tiny man with a straggy gontee, sat amid the wreckage unconscious. Blood was flowing from many cuts about his face, head, neck and limbs.

Hitchcock to Take Ride.

The aviator was killed when he tried to bank his machine to the right while ascending and with the wind behind him. Down crashed the monoplane, in a fall that began as a spiral and ended as a straight dive, nose on. Clarke's machine landed in the automobile parking space at a spot where, on the previous afternoon, every inch was crowded with cars. He fell just a few moments after the megaphone man had announced that today Postmaster General Hitchcock would go aloft with Captain Beck and personally carry the aerial mail to Mineola. The postmaster general saw the aviator fall.

Clarke for some time had been a trick bicycle rider and he said that he was a graduate physician. He decided about eight weeks ago to take up aviation, and was a pupil of the Queen aviation school at Belmont park. He made his first flight a few weeks ago and was to have started out today in the machine in which he fell to death. No. 13, to try for his pilot's license.

CALLED HOME BY DAUHTER'S ILLNESS

J. I. Lloyd, one of the construction engineers installing the new machinery at the Clow Co., was called to his home in Elizabethtown, Pa., Tuesday morning because of the serious illness of his 8-year-old son. Mr. Lloyd came to Coshocton to finish up the work on the new machinery yesterday morning and according to report the work is progressing very nicely. Mr. Lloyd will be away for a few days.

DIES AFTER A SHORT ILLNESS

Infant of Wm. Doll Sick With Pneumonia Only a Few Hours.

After being sick less than 24 hours, Richard Thomas, the three weeks old son of Mr. and Mrs. Wm. Doll, of North Second st. died at the family home Tuesday morning at 11 o'clock, from pneumonia The child became ill late Monday morning and rapidly sank into death. Funeral services will be held Wednesday. The body will be taken to Baltic on the morning Wheeling train where burial will be made

Diegel's Case Up Thursday.

Columbus, O., Sept. 26.—The circuit court in session here set Thursday for hearing the appeal of Rodney J. Diegel from conviction in the common pleas court of being a go-between in legislative bribery. Diegel is now under sentence to three years in the pen, which is suspended by the circuit court until it can pass upon his petition in error.

Dr. F. S. Barron of Zanesville was in the city Tuesday.

WALHONDING MAN IS ARRESTED WEDNESDAY FOR SERIOUS CRIME

Robert D. McClain, Alleged To Have Had Illicit Relations With Fifteen-Year-Old Daughter Of His Step Brother — Is Said To Have Confessed Everything to Probate Judge — He Will Probably Be Charged With Contributing To The Child's Delinquency — May Be Rape — Mother Fights Assailant of Her Daughter — McClain Is An Ex-Soldier.

Robert D. McClain, 35 years old, was arrested at a Tiverton township saw mill Monday afternoon by Probation Officer Brunskill and brought to the Coshocton county jail at 5 o'clock to answer to a serious charge following his illicit relations with Pearl McClain, 15 years old, the daughter of Fred McClain of Warsaw who is half-brother of the accused man. The alleged illicit relations have been carried on for the last year.

After being brought to Coshocton Monday evening McClain is said to have confessed everything to the probate judge and to the probation officer.

McClain's home is near Walhonding.

The case was being kept quiet by the family but a "leak" was found and rumor reached the ears of Probation Officer Brunskill who started an investigation ending in McClain's arrest.

The girl is a pretty little creature, modest and of a kind nature with a look of innocence in her face. She is slightly large for her age. To Judge Ashman the child told a pitiful story. She said that her youth was taken advantage of by her half-uncle. After he had betrayed her she said that he threatened to "cut her head off" if she told. In the face of the threats the child went to her mother each time and told her the entire story. The father was told of the facts but not wishing to make his brother serious trouble and to keep from public scandal he did not report the matter to the authorities. He attempted on several occasions, it is said to talk to his brother and bring an end to the associations between the two but each time his brother evaded him. McClain's visits to the house were always made at a time when the father was away.

Last spring the child's mother found the pair together. Mrs. McClain is a delicate woman having not yet recovered from a serious operation performed a few months ago. She attacked her daughter's betrayor and struck and beat him with her delicate hands. But even this did not stop the visits.

To Officer Brunskill Monday night at the lumber camp, McClain said "I am in for it." He did not deny the story but did deny that he betrayed the girl against her will.

McClain served three years as a soldier in the Philippine islands during the Spanish-American war. He is a strapping big fellow with muscle of iron obtained through strenuous use in the lumber camp.

Monday evening McClain consulted Atty. Jos. L. McDowell. Mr. McDowell left the city Tuesday and for this reason no charges have been placed against the man. He will probably be arraigned before Judge Ashman Wednesday morning on a charge of contributing to the delinquency of the child and it is possible that Pros. Klein will take a hand in the matter and place a more serious charge of rape against McClain.

Cases of this kind are being sought earnestly by Judge Ashman and he is giving in nearly every case the full extent of the law. He is determined to "clean up" the city and county and offer protection of the law to young girls against viscious men.

SPOTTED VIPER WAS FOUND IN CITY'S CENTER

Poisonous Snake Killed Tuesday Noon On Chestnut-st.

Probation Officer John Brunskill discovered an ugly spotted viper lying in the grass beneath a tree in front of the J. F. Meek home on Chestnut street at noon Tuesday. The snake is a poisonous one. It is thought that it was carried into town from the country on a load of hay and dropped off on Chestnut street. The reptile measured over two feet in length.

The strange sight of a poisonous snake directly in the heart of the city soon attracted a large crowd. Frank Mulligan secured a club and killed it. It was said that the snake's tongue, which he darted out at his enemies, was as long as a lead pencil. It was beautifully colored being a copper hue spotted with dark brown.

ADAMSVILLE SCHOOLS TO BE RE-OPENED

It is probable that the Adamsville schools, which have been closed by an epidemic of scarlet fever, will be re-opened next Monday, states Supt Slack

Two new cases have developed, both in the family of Louis Wisecarver, bringing the total to six All are doing well now, however, and the danger point has been passed, it is thought

Gets Car Load of Salt.

J P Darling of Nellie received a car load of salt from Upper Sandusky Tuesday.

Enters College.

Merrell Mulford left Tuesday for West Lafayette where he will take a commercial course during the coming year.

GEO. EDGCOMB RESIGNS FROM FOUNTAIN CO.

Other Changes To Be Made At Local Department Store, Oct. 1.

George Edgecomb who has had charge o fthe decoration department at the Fountain Dry Goods Co's store on Main street has resigned his position and will leave Oct. 1 for his home in Binghamston, N. Y. He will be succeeded in the decoration department at the Fountain by C. M. Shoman, who has had charge of the cotton goods department and has had charge of the sign writing.

Several other important changes are scheduled to take place on Oct. 1 at the Fountain. A new art department will be installed which will be in charge of Mrs. R. D. Crawford formerly of the Quality shop. Mr. Crawford will enter the store to assist in the clerical work and to act as floor walker.

Mrs. Crawford has just returned from Cincinnati where she made preparations for enlarging the stock in the art department.

FOUR GIVE THEMSELVES TO JUSTICE

Three men from Spring Mountain charged with assault and battery gave themselves up to the authorities Tuesday and were released on $100 bond each They were William Miller, Earl Miller and Ernest Schonover Frank Dunlavy indicted for disturbing a meeting was released on $100 bond

FILES DEMURRER IN LIQUOR CASE

In the case of the State of Ohio on relation of T S Elson vs. Frank Mowery as auditor of Coshocton co., Pros Klein Tuesday filed a demurrer in the case which is testing the legality of the Aiken liquor law in dry territory in circuit court.

NewspaperARCHIVE®

A Strong Bank Helps

You as a business man —especially in the matter of credit.

THE

Coshocton National Bank

Capital and surplus $140,000.00

With resources $1,173,000.00

Is the best bank for you to to do busines with.

It is conveniently located, conservatively but progressively managed.

The officers owning the majority of stock give the business their entire time and attenion.

M. Q. BAKER, President
W. R. POMERENE, Vice-president
T. L. MONTGOMERY, Cashier
ROBT. Q. BAKER, Asst. Cashier

PREPARING ROSTER OF PURE-BRED LIVE STOCK IN THE STATE

The Ohio Department of Agriculture is preparing a roster of Ohio owners of pure bred and registered live stock. This roster when published will contain the names, classified by counties, of all owners of pure bred animals, giving name of breed, number of animals and postoffice address of owner. All owners of such animals are requested to send above information to the Secretary of State Board of Agriculture, Columbus, O. No charge will be made for this publication.

Advertised Letters—Sept. 25.

Larry Cheney
Ned Coursen
W. P. Goss
H. T. Moran
Mrs. Joe Davis

She Had Consumption Was Dying; Now Well

Eckman's Alterative is being used with success in the treatment of Tuberculosis. Persons who have taken it improved, gained weight, exhausting night sweats stopped, fever diminished, and many recovered. If you are interested to know more about it, we will put you in touch with some who are now well. You can investigate and judge for yourself. Read of Mrs Gavert's recovery: Griffith, Ind

"Gentlemen: Thinking that perhaps a short history of the remarkable cure of my mother-in-law (Mrs. Anna Gavert) might benefit some other sufferers, I hereby give the following testimonial: About September 10, 1908, she was taken sick with Catarrhal Pneumonia, and continually grew worse, requiring a trained nurse. Night sweats were so bad that it was necessary to change her clothing once or twice every night; her cough increased and got so bad that everybody expected that she would not live much longer. The trained nurse (Miss Anna Tribem) informed me that she had Tuberculosis and nothing could be done for her. In January, when Rev. Wm Betz, of St Michael's Church, at Shererville, Ind., prepared for her death, he recommended that I get some Eckman's Alterative, and see if it would not give her some relief. I then requested the attending physician to give his diagnosis and he informed me that she had Consumption and was beyond all medical aid. When I asked if he thought that it was useless to try the Alterative, he replied that 'No physician could help her any, and I could suit myself about it.' So I immediately had Rev. Wm Betz to send for a bottle. Practically without hope for recovery, I insisted that she try the Alterative, which she did. At the end of the first week's treatment, she got so bad that she refused to take any more of it, but the doctor advised her to keep on taking it, as it was the only thing that might help her. I am glad to say now that she kept on and soon began to improve. Now, she works as hard as ever, weighs twenty pounds heavier than she ever did before she took sick, and is in good health. She frankly says she owes her life and health to Eckman's Alterative. We keep it on hand at all times and recommend it highly.

"(Signed Affidavit) JOS GRIMMER."

Eckman's Alterative is effective in Bronchitis, Asthma, Hay Fever, Throat and Lung Troubles, and in upbuilding the system. Does not contain poisons, opiates or habit forming drugs. Ask for booklet of cured cases and write to Eckman Laboratory, Philadelphia, Pa., for more evidence. For sale by all leading druggists and C. E. Anderson, in Coshocton, Ohio.

DR. DAVIS GETS GOVERNMENT JOB IN STOCK YARDS

Dr. Leo Davis who was graduated from the school of veterinarian surgeons at the State University at Columbus last spring has been appointed veterinary inspector for one of the big packing houses in Chicago. He left Sunday night to accept his new position after spending a few days with his mother, Mrs. Lina Davis at Tyndall.

Hurt Trying to Stop Car.

Galion, O., Sept. 26.—Attempting to stop a Cleveland, Southwestern & Columbus car by standing on the tracks and frantically waving a burning paper, John Derfler was hit by the car, which the motorman failed to stop, and was badly hurt.

EXPLOSION OF WARSHIP A MYSTERY

All That Remains of Liberte Is Mass of Twisted Iron In Harbor

[Associated Dailies Telegram]

Toulon, France, Sept. 26.—While at anchor in the roadstead here, the battleship Liberte, one of the best of France's seafighters of the pre-dreadnought type, was blown to pieces by a series of explosions in her magazines. The number of killed is not yet definitely known, but is variously estimated at between 325 and 400 men and officers.

The cause of the explosions remains a total mystery. Whether the fire was caused by the first of the series or preceded it remains uncertain, with conflicting testimony. Nobody can tell whether the customary order to flood the magazines was ever given, or, if given, was already too late.

All that remains of the Liberte above water is a misshapen mass of twisted iron work showing one of the great steel turrets, with two giant guns pointing toward the sky.

On board the battleship Democratie, it is reported, 20 were killed and 50 wounded by flying fragments of the wreck. The battleship Republique, which lay close to the Liberte, was badly damaged by the explosion and there were several casualties on board of her. Further, as soon as an alarm was sounded on the Liberte, many boats both from the shore and from the other warships went alongside to give assistance. When the explosion came many of these were capsized or shattered and a rain of projectiles fell upon the rest. It is inevitable that many lives were lost in this way.

Ferry Passenger Gives Alarm.

According to one story told here, a passenger on a ferryboat first spread the rumor of a fire aboard the Liberte. The people soon began rushing toward the harbor and soon a terrific explosion was heard which shook all the houses in Toulon and shattered thousands of windows. The people immediately rushed into the streets and workmen quit their jobs. Everyone in the city was at fever heat.

The fire was making rapid progress and signals were made to the other warships in the harbor that the vessel was on fire. Boats soon left the sides of these ships and rushed over to the Liberte to assist in the work of rescue. The crew of the Liberte soon saw the danger of an explosion of the magazines and began jumping overboard. Many of these were picked up by boats from other vessels.

There were several small explosions when suddenly, while the work of salvage was very actively progressing and when it was thought that all would be saved, there was an immense gush of flame which was followed by a terrible sight. There was a tremendous explosion and projectiles of all sorts and broken iron were thrown towards the sky and in all directions, many falling on the surrounding battleships and causing serious damage to the battleship Republique. The Liberte was blown asunder and sank amid a terrific turmoil, carrying down with her a number of small craft which had rushed to the rescue of the crew. All disappeared amid cries and shrieks of despair.

Launches Come to Rescue.

A number of steam launches and tugs soon gathered about the wreck of the battleship Liberte for the purpose of cutting holes through decks and side plates in the hope of rescuing any men who might be left alive within the vessel. Many dead bodies have already been taken from below the decks. One quartermaster was found dead and his body entirely denuded as a result of the force of the explosion. His body had been blown upward and had lodged on the ladder which leads up the mast. Many fragments of bodies which will never be identified were brought ashore wrapped in tarpaulins and were turned over to the naval authorities for burial.

Of 50 sailors who were treated at the hospitals ashore, 20 have already died and more are expected to die. All were terribly wounded. It is reported that the crews of every warship anchored in the harbor suffered losses in dead and wounded from the exploding shells and flying debris when the magazines of the Liberte let go. No statement has yet been made as to the number of men thus lost.

Later fire was discovered on board the battleship Patrie, but the vessel was immediately hauled into the dry dock and the basin flooded.

Nicholson Sends Condolence.

Washington, Sept. 26. Rear Admiral Nicholson, who is acting as secretary of the navy, sent instructions to Lieutenant Commander Henry H Hough, attache o the American embassy at Paris, who is now at Brest, to return at once to the capital and personally, on behalf of the secretary, convey a message of regret and condolence upon the destruction of the French battleship Liberte and the loss of life of the seamen.

E. P. Hack and Harvey Lorenz were in Columbus Monday on business.

Lengthens the life of farm buildings

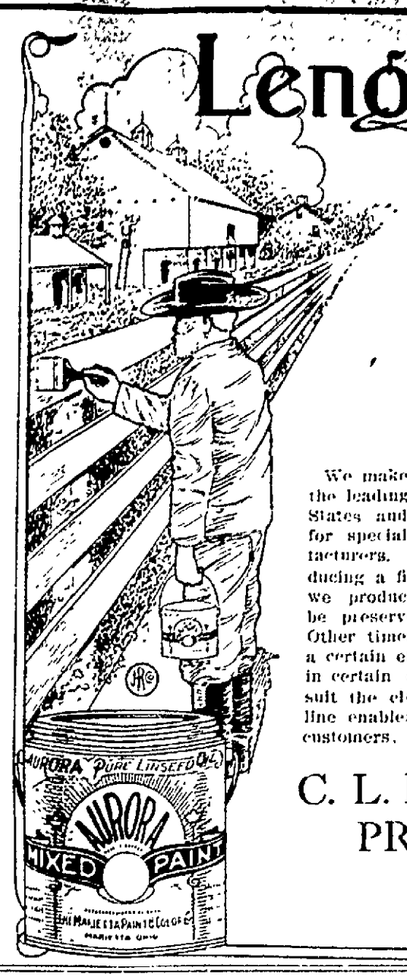

When we say Aurora Paint is superior for farm buildings, fences, etc., we mean MORE.

We claim that for ANY work intended to endure the weather, Aurora is the SUPREME paint.

It owes its quality partly to the ingredients, partly to the method of mixing; but mainly to the KNOW HOW. We are wood finish specialists.

We make the stains, fillers and surfacers of the leading furniture houses of the United States and Canada. We make paints to order for special uses; solve paint problems for manufacturers. Sometimes the problem is one of producing a fine, durable effect, regardless of cost; we produce the paint affinity for the surface to be preserved and beautified—that's our forte. Other times it's a matter of economy; getting a certain effect on a manufactured article within certain cost limits; we cut the garment to suit the cloth. Our varied experience in this line enables us to give valuable service to our customers.

Aurora Mixed Paint appeals to the painter. It is practical. There's a certain FEEL about it quickly recognized by the experienced painter. To him it indicates just the proper amount of lead and pure linseed oil, RE-INFORCED with the correct scientific mixture of inert pigments.

You will like Aurora paint. It spreads right, and puts up the best fight against the elements any paint made.

C. L. FLEMING 624 MAIN STREET
PRESTON & BURREL GEISEL BUILDING
ROSS & McALLISTER W. LAFAYETTE, OHIO

MARIETTA WOOD FINISH SPECIALISTS

FOUR DEAD IN FIRE

Owners of Chicago Tenement House Accused of Arson and Murder.

Chicago, Sept. 26.—Held pending further investigation, Harry Laski and Samuel Goldstein, owners of a four-story tenement on the West Side, will be charged with arson and murder, the police declare, as the result of a fire which gutted the building killing four persons.

The dead are: Harry Egolzitch, 25; Letta Egolzitch, 23, his wife; Bessie Egolzitch, 2, their daughter; Samuel Alpert, 24, a boarder.

The police charge that Laski and Goldstein fired the bulding to collect insurance money.

What Is Soap?

This is a matter which few except chemists understand. Let us give you a little information. Soap is a composition of fat and alkali, which, if properly proportioned and treated, results in a new chemical product which bears this name.

The best cleanser in the world is soap—pure soap, in which the ingredients are scientifically combined. The cheap "soaps" with which the market is flooded, contain so much alkali that fabrics washed with them are soon ruined.

Try Hewitt's Easy Task soap, which is the true blend of tallow, cocoanut oil and borax, and see the rapid improvement in the wash and the hands which do it.

MEDICAL SOCIETY MEETS THURSDAY

The Coshocton County Medical society will meet in the Carnegie library Thursday afternoon at 1 o'clock. Papers will be read by Dr. Hayes of Newcomerstown, Dr. Groves of Uhrichsville and Dr. Lower of this city. An effort is being made to have each member of the organization present at the meeting as it promises to be unusually interesting and helpful.

THE HUSSARS.

The big musical organization which will open the season's program of the Peoples' Lecture course at the M. E. church Oct. 12.

LOANS on your personal note; easy payments; add. P. O. box 285, Coshocton

Ice cream sodas with crushed fruits 5c at Pentels.

BALTIC

(Baltic American)

E. P. Fisher made a business trip to Canal Dover Thursday.

Work on .. C. Domer's fine new residence on North Water Street is being pushed to completion.

A. R. Fisher visited friends at Sugar Creek Sunday. If the weather is fair he will go again next Sunday.

The most welcome sound to Baltic people just now would be the whistle of a Wheeling passenger train.

Mrs. L. A. Carruthers and two daughters, of Bakersville, were guests of . H. Zukon and family Thursday.

G. W. Schweikert and daughter Minnie, of near New Bedford, were guests of August Ammiller and family, Sunday.

Mr. and Mrs. Henry Haas were the guests of the families of Samuel Wyler and Albert Klein near Fresno Wednesday.

Mrs Charles Dresher, of Columbus, arrived here last week for a two weeks' visit with relatives and friends.

Mrs. Peter Haas, Mrs. Henry Meyers and two children, and Miss Zelpha Kipplinger of Strasburg, were guests of Mr. and Mrs. William Ort from Thursday until Monday.

G. W. Schweikert, who resides near New Bedford, is undoubtedly the champion tomato grower of that section. Five of his tomatoes weighed 10 1-2 lbs. Who can beat it?

McNamara Is Re-Elected.

Milwaukee, Sept. 26.—J. J. McNamara was re-elected by acclamation secretary of the international association of structural bridge and iron workers, in convention here.

Mistakes May Happen

to you,—as they do to everyone. If you eat too fast, do not masticate properly, or take food that does not agree with you, digestive derangements are almost sure to come, and indigestion generally leads to very serious physical troubles.

BEECHAM'S PILLS

relieve and cure indigestion. They have a quick and tonic action on the stomach and its nerves, and so they give direct aid to digestion. They carry away also, the indigestible matter. With their use dyspepsia, hiccoughs, bad taste, unpleasant breath and flatulence disappear. You should be careful and remember Beecham's Pills

Will Right The Wrong

Sold everywhere.
In convenient boxes 10c. and 25c.

We Carry a Full Line of

HARDWA RE

Such as Stoves, Chinaware and all house furnishing goods.

Our stock of farm implements is complete.

Oliver and Imperial Plows.

Pumps, Pipe and Fittings.

Brown wagons and buggies

An up to date store and a square deal.

The Gray Hardware Company

We Give Away Absolutely Free of Cost

The People's Common Sense Medical Adviser, in Plain English, or Medicine Simplified, by R. V. Pierce, M. D., Chief Consulting Physician to the Invalids' Hotel and Surgical Institute at Buffalo, a book of 1008 large pages and over 700 illustrations, in strong paper covers, to any one sending 21 one-cent stamps to cover cost of mailing *only*, or, in French Cloth binding for 31 stamps. Over 680,000 copies of this complete Family Doctor Book were sold in cloth binding at regular price of $1.50. Afterwards, one and a half million copies were given away as above. A new, up-to-date revised edition is now ready for mailing. Better send NOW, before all are gone. Address WORLD'S DISPENSARY MEDICAL ASSOCIATION, R. V. Pierce, M. D., President, Buffalo, N. Y.

DR. PIERCE'S FAVORITE PRESCRIPTION

THE ONE REMEDY for woman's peculiar ailments good enough that its makers are not afraid to print on its outside wrapper its every ingredient. No Secrets—No Deception.

THE ONE REMEDY for women which contains no alcohol and no habit-forming drugs. Made from native medicinal forest roots of well established curative value.

The Right Cement for Concrete is SUPERIOR CEMENT

Superior Endures.

Celebrated in the Middle West as the finest ground and lowest in magnesia—less than 1 per cent. This means dense, durable concrete that will never crumble. It's a true Portland cement that will last for ages. Ask for our Free Superior Literature, which gives proportions for mixing concrete, etc. Insist on Superior.

Union Trust Building, Cincinnati, O.
Justus Collins, President.

The Superior Portland Cement Co.

SOLD BY
A. H. Thomson & Son
Coshocton, O.

WEBSTER'S NEW REVISED STANDARD DICTIONARY COUPON

TUESDAY, SEPT. 26th

READ FULL PARTICULARS BELOW

Six coupons of consecutive dates constitute a set.

Cut out the above coupon with five others of consecutive dates, and present them at the office of the Daily Age with the specified expense bonus, which covers the cost of packing, express from the factory, checking, clerk hire and other necessary expenses, and receive your choice of Dictionary or Bible described below.

WEBSTER'S NEW REVISED STANDARD DICTIONARY bound in genuine limp leather, stamped in gold on back and sides, beautiful, strong, durable high grade printing on high grade paper. Has many beautiful colored plates, the 1910 Census, a valuable appendix, etc. This book is easily worth $1.00. Six consecutive coupons and 98c. With patent thumb index $1.16

SUNDAY SCHOOL TEACHERS' BIBLE, contains 1,150 pages, printed on fine imported Bible paper, 64 new plates, handsomely bound. It is of a convenient size, 5x7 3-4x1 1-2 inches. Has color maps—a family record. A concordance of 150 pages with over 40,000 references. Easily worth $2.00. Six consecutive coupons and 98c

DICTIONARY COUPON IS ALSO GOOD FOR BIBLE.

Kellogg's

The sweetheart of the corn

The meaty, tender, sweetheart of the finest white corn, flaked and toasted; crisp, brown and appetizing —**that's Kellogg's Toasted Corn Flakes.**

If you've never eaten Kellogg's, you haven't tasted corn in its most delicious form. It has a flavor that words cannot describe.

Nearly every grocer sells it—nearly everybody **eats it**

NONE GENUINE WITHOUT THIS SIGNATURE

W. K. Kellogg

BE SATISFIED

That you are getting the lowest rates and best service when you want to borrow money. Come to us, and if our LOW RATES and EASY TERMS don't please you, then go elsewhere. It won't cost you a cent to find out why our business is growing so rapidly.

Deal with a company that will be courteous and give you a square deal at all times.

Our agent is in Coshocton every Thursday.

Fill out blank below:

Name.....

Address .....

Am't wanted .....

OHIO LOAN CO.
212 Masonic Temple Zanesville, Ohio.

NEWSPAPER ARCHIVE®

The Grange

HARRY CATON, Editor.

POMONA GRANGE

Good Meeting Held at Auditorium in Spite of Unfortunate Conditions.

The Coshocton County Pomona grange met in regular session at the fair grounds auditorium Saturday and in spite of the most adverse circumstances held a good meeting. The wet weather of the last few weeks has greatly delayed farm work and scores that otherwise would have attended were obliged to make up lost time in the fields; yet the attendance was good being just a few less than two hundred. Worthy Master B. O. Stingel was lockec up in the jury room at the courthouse and it was almost 3 o'clock when he reached the meeting. Lecturer Allen Murphey was prevented from reaching the meeting until almost 2 o'clock and Secretary Vinsel was quarantined on account of diphtheria in his family and even the grange records could not be obtained. Thus a chain of unfortunate circumstances surrounded the meeting.

A short business session was held in the forenoon and at noon a genuine good grange dinner was served.

After dinner a large class of fifth degree candidates was initiated, the Oak Grove degree team doing the work. A drill team from Oak Grove also gave a degree drill after the initiation.

Mrs. Dickson.

Mrs. Harriet Dickson of Piqua, superintendent of juvenile granges for Ohio was present and gave an address. Sister Dickson is a pleasing speaker and her talk, filled with good common grange sense and advice with bits of humor and stories sandwiched in between made a hit with the members. She said in part: "I have always wanted to come to Coshocton ever since you people sent that key of the city over to the state grange for I knew then you were all right." Many a time we farmers who toil day in and day out, long hours and week in and week out wonder whether life is really worth living But when we get together in meetings such as we have here today we know that life is surely worth living.

The man whose goal is only the "almighty dollar" gets but little of the real blessings of life and to him life may hardly be worth living. Life has higher goals than dollars. Let us help each other; the grange helps us to help one another.

I believe in organization. I believe men should join more organizations. Of course we think the grange is the best organization; it certainly is the best organization for the farmers as it is the only one of a national character that has become permanent.

Be enthusiastic! Do your part. You get out of the grange in proportion to your work in it. Be a booster. Talk grange and keep talking it. Some may call you a crank but it is the cranks that turn much of the world's machinery.

Use the press. Tell the public of local papers." She told of many instances of grange growth and good work brought about by judicious use of the press.

"Use printed programs. Make them so seasonable additions can be made. Don't make up your programs in fifteen minutes; give them time and thought and then watch literary results.

"The grange is doing much for the young people of the farms. Look what it has done for our State Dairy and Food Commissioner Stroder. A poor boy with only very common advantages the grange has been one of his greatest helpers. Look where he is today. We are proud of him. But he was a worker; and when asked by a friend if it didn't take valuable time and money to belong to the grange he replied 'What the grange has done for me can never be measured in dollars and cents.'

"Use the open meeting but use it in such way as you feel will bring results."

Juvenile Granges.

Mrs. Dickson spoke at length about the work of the juvenile grange and how both the children and the grange are benefited by it. It is likely she will be called here to organize one or two juveniles this fall.

No Program.

On account of cricumstances which prevented a forenoon session of any length the lecturer's program could not be given for lack of time.

A new set of bylaws will be drafted before the next meeting.

Next Meeting.

The next meeting will be at Blue Ridge grange at Orange, Saturday, Dec. 9. Worthy Master Stingel's plan of meetings as given at Fresno was adopted.

Fresno Grange Meeting.

Fresno Grange held an interesting meeting last Monday evening, although the crowd was not large. H. A. Caton, acting as an assistant to Deputy Master Foster, inspected the grange and found its work up to the standard. A novel feature of the program was a roll call to which each member responded by relating an incident of their schooldays. (This was an interesting roll call and could be easily used by any lecturer. —Ed.). The next meeting of this grange will be Monday evening, October 2, and the members are urged to attend as arrangements for the grange fair display will be made at this meeting.

Bakersville Grange.

Deputy Master L. G. Foster and the editor drove to Bakersville Tuesday evening and inspected the grange at that place. This grange is not a large one but is laying plans for a winter's work that will no doubt be the best it has ever done. The deputy was pleased with the interest manifested by the members.

Oak Grove Has Class

Oak Grove has a class of 17 candidates who will be given the first and second degrees Wednesday evening, Oct. 4.

Bethlehem Grange Hall Dedication.

Bethlehem Grange will dedicate their fine new hall sometime during the week following the county fair. The exact date has not yet been set as they expect to allow the state speaker to set the time.

Experiment Station Exhibit at Fair

Coshocton county grangers will be interested in the exhibit which the Experiment station will make at the county fair.

Ten minute talks at 9, 10 and 11 am., and 1, 2 and 3 pm.

Meeting at Bloomfield.

Deputy Foster and two or three helpers will journey to Bloomfield next Saturday evening to hold a meeting. Listen for a new meeting.

Ira, Ohio, Sept. 15, 1911.

To the Granges in Ohio:

In accordance with a resolution passed at the last session of Ohio State Grange held at Zanesville in December, 1910, that the Executive committee be empowered to call a special session of the Ohio grange at the time and place that will be convenient for the 1911 session of the National grange to be held in Ohio. And by authority invested in the Master of Ohio State Grange in article IV of the By Laws of Ohio State Grange, the special session of the State Grange will be held at Columbus, Ohio, Nov. 13,14 and 15, 1911.

The meetings will be held in Board of Trade auditorium, on Broad-st., opposite State House.

This will be a busy session and all delegates are expected to be present at first roll call Monday, Nov. 13, at 10 am.

The 5th degree will be conferred by Franklin-co. Pomona, the time and place to be announced later. The 6th degree Tuesday night, Nov. 14, in Knights of Columbus hall. Public reception Wednesday night, Nov. 15, in Board of Trade auditorium. The 7th degree Thursday night, Nov. 16, in Knights of Columbus hall.

State Grange headquarters will be at Southern hotel, south of State House on High street. The rates for rooms only $1.50 per day, one in a room, $2.50 per day, two in a room. Meals may be secured any place desired. Meals in Southern hotel are European plan.

In order to expidite the business of State grange it is desired and expected that the chairmen of committees have rooms at the Southern hotel. The State Grange will employ a stenographer and all committee reports must be presented in typewritten form.

Anyone wishing information in regard to hotels, railroads or National Grange meeting not contained in this circular should write to O. M. Kile, Townshend Hall, O. S. U., Columbus, O.

Eugent F. Cranz, Sec'y.

Approved by the Executive committee of Ohio State Grange.

CLOUGH BUYS CANAL LEWISVILLE HOME

William Clough of this city has purchased the beautiful residence property belonging to W. J. Whittemer near Canal Lewisville. He will rent the property. The consideration was not made public but it is understood it was a handsome figure.

Ready For Gates Wedding.

Uniontown, Pa., Sept. 26.—The arrival of Charles G. Gates, son of the late John W. Gates, here today, with the minister who will join the heir to the Gates millions in marriage with Miss Florence Hopwood of Minneapolis, will complete the plans for the big wedding. The wedding will be a quiet one, out of respect for the dead father of the bridegroom. Only relatives and a few school friends of Miss Hopwood will be present.

WHEN A TONIC IS REQUIRED

Headaches, Backaches, Loss of Weight, Lack of Appetite, Energy and Ambition, Indicate the Need of a Blood Builder.

When the health is run down from overwork, overstudy, or any other cause, a good tonic is needed.

But sometimes what is mistaken for simple debility is a symptom of a more serious disorder, anemia perhaps, or a breaking down of the nervous system. By taking a tonic that is also a specific for many disorders of the blood and nerves the threatening disease may be prevented. Such a remedy is Dr. Williams' Pink Pills for Pale People, a blood-building and nerve-strengthening tonic that has cured many cases where other medicines had been tried without benefit.

The case of Mrs. Charles A. Joy, of Ellsworth Falls, Me., shows conclusively the value of these pills as a tonic for all run-down conditions. She says:

"I was sick for nearly a year and the doctors said I was run down and that my blood was in poor condition. I think the trouble was due to overwork. I felt tired out all of the time. I didn't have a very good appetite and didn't eat much. I had a great deal of headache in the back of my head. It was more noticeable whenever I lay on my back. My hands used to get quite numb, I lost in flesh and had to be easy on myself.

"I was treated by doctors for several months but they didn't cure me. Then my mother had me try Dr. Williams' Pink Pills for Pale People. I hadn't taken them long before I began to have an appetite, I gained in flesh and have been quite well since. I have used the pills in my family a good deal and think very highly of them."

Dr. Williams' Pink Pills have also cured anaemia, chlorosis, after-effects of the grip and fevers and should be used wherever a tonic for the blood and nerves is needed.

The pills are sold by all druggists, or will be sent postpaid, on receipt of price, 50 cents per box; six boxes for $2.50, by the Dr. Williams Medicine Co., Schenectady, N. Y. A valuable booklet, "Diseases of the Blood", containing fuller information will be sent free upon request.

BRANDISHES KNIFE IN THREATENING HIS WIFE

CANTON, Sept. 26.—John Fox, who said his home was in Millersburg, O., brandished a knife and picked up bricks to assail employes of the Troy laundry, Monday morning, when they attempted to defend Fox's wife who is an employ of the laundry company.

The trouble occurred near the plant of the company. Fox came to Canton he said, to arrange with his wife whom he has left, for the care of two children. When laundry employes attempted to drive him away Fox showed fight.

Police arrested Fox but no affidavit was prepared against him by his wife. Before Judge Quinn Monday morning he told his troubles. He was ordered to get out of town.

LEWIS FURNISHES MORE INFORMATION

Indianapolis, Sept. 26.—To supply information, if he has any, as to the circumstances of the alleged disappearance of some thousands of ballots cast in the last election for president of the United Mine Workers of America, Thomas L. Lewis, former president and defeated candidate for re election appeared before a secret investigating committee at its request at the headquarters of the organization here. Lewis said there would be a demand at the next convention that the mine workers as a unit stand out for shorter hours and higher pay for both bituminous and anthracite miners when the time comes for signing new wage scales, next year.

OAK GROVE

OAK GROVE, Sept. 26.—Sunday school closed at the Swamp schoolhouse Sept. 24.

Several visitors who expected to return home on the Wheeling railroad were "stormstaid" last week until repairs were made.

Oak Grove grange will have an exhibit at the fair again this year.

L. J. Foster suffered both by fire and water last week, losing his sheep barn by fire and 25 acres of corn by flood.

Harry Lyons is opening a new coal mine on his farm.

Mr. and Mrs. C E Tompkins of Columbus spent part of last week at the home of N. G. Tompkins.

Miss Bertha McFarland and Ralph Honaharger visited with Robert Huff and family in Coshocton Sunday.

August Deibel was the guest of his uncle Jacob Schumaker part of last week. Mr Deibel has been in government service in the Philippines for several years and will return in about two weeks.

Oak Grove grange has a class of seventeen candidates to be initiated soon

Miss Bertha McFarland has recovered the coat she lost some time ago. The coat was returned to her after the finder learned the owner by the "lost" ad in local papers.

Deputy Master Foster will go to Bloomfield next Saturday night to organize a new grange.

SHOT FROM BEHIND

Virginian Kills Enemy While Latter is Seated on Hotel Veranda.

Livingston, Va., Sept. 26.—During a recess of the Nelson county circuit court Benjamin Hubbard, son of Colonel S. T. Hubbard, shot and instantly killed Colonel James A. Pettit, a member of the official staff of Governor William Mann.

Colonel Pettit was sitting on the Virginia hotel porch, engaged in conversation with a colored man, when Hubbard walked up behind the party and fired six shots into Pettit's body.

The shooting caused the greatest excitement and for a while it was feared that there would be mob violence. The court green and hotel grounds were crowded with visitors when the shooting occurred.

Colonel Pettit was a physician and it seems that some old difficulty about attending a patient had figured in the grudge against him Benjamin Hubbard is 45 and married. He is being closely guarded. Within an hour after the crime Hubbard was indicted by the grand jury.

PAYS PENALTY

Bogroff Executed For Murder of Premier Stolypin.

Kieff, Russia, Sept. 26.—It was announced by the governor general that Dimitri Bogroff, who assassinated Premier Stolypin Thursday, Sept. 14, was hanged in the courtyard of the citadel. The hanging, like all other similar affairs in Russia, was witnessed only by officials of the local government.

FRANKLIN-TP. HAS BAD CASE OF DIPHTHERIA

Miss Carma Vensil the daughter of Mr. and Mrs. T. C. Vensil of Franklin township is very seriously ill with diphtheria. Antitoxin was administered Monday evening. Her condition is grave.

Strike on Illinois Central.

Memphis, Tenn., Sept. 26 A general strike of all members of the Illinois Central Federation of Employes at Memphis has been declared. About 500 men are affected. Besides the clerks the strike order includes the machinists, boilermakers and other shop employes.

A Family Necessity

Duffy's Pure Malt Whiskey

Made entirely of clean, selected grain, thoroughly malted—an absolutely pure tonic stimulant that should be in every medicine chest—widely and favorably known for over 50 years.

Duffy's Pure Malt Whiskey is the only whiskey that was taxed by the Government as a medicine during the Spanish-American war.

The genuine is sold IN SEALED BOTTLES ONLY by all druggists, grocers and dealers, or direct, $1.00 per large bottle. The Duffy Malt Whiskey Co., Rochester, N. Y.

LOUDONVILLE STREET FAIR IS OPENED TODAY

Tuesday was the first day of the annual street fair and carnival in Loudonville. It is reported that large crowds are in attendance. Several people from Coshocton are attending the affair.

PEACHES

For Canning

A—$2.25 bu.

B—$1.75 bu.

QUINCES

45 cts. a Peck

U. G. Rolston

BOTH PHONES 40.

Are You Going to Canton Aero Meet?

HARRY ATWOOD — Burgess Wright Biplane
WALTER BROOKINS — Wright Biplane
EUGENE ELY — Curtiss Biplane
ANDREW DREW — Wright Biplane

And other world famous Birdmen; all participate in marvelous Aero Tournament, Tuesday, Sept. 26, Wednesday, Sept. 27, Thursday, Sept. 28.

SPECIAL TRAIN SERVICE OVER W. & L. E. LINES.

SEE **Glenn O. Boyd** FOR FIRE **INSURANCE**

Office, Hunt Building
Phones—Citizens 54, Bell 663

Better Times After a change in Food

Lack of energy is usually the outward sign of faulty nutrition.

Folks who don't feel "spry" because of lack of the right kind of nourishment

"Pick Up" On

Grape-Nuts FOOD

Thousands who know the personal value of clear-thinking and vigorous action, make Grape-Nuts a part of their regular diet.

FEEL RIGHT
When You Feed Right.

You know one always feels "very fit" when the head and nerves swing along peacefully and with that certain sense of power that is unmistakable.

But when overwork or anxiety breaks down the soft gray matter in the brain and nerve cells (anxiety will do it quicker than overwork) faster than the food you have been using replaces it, then to save yourself from that horror of darkness, nervous prostration, you must change food and take on some sure rebuilder.

That's the mission of Grape-Nuts, made of the selected parts of wheat and barley containing the natural Phosphate of Potash which combines with Albumen in the human body and makes the soft gray filling of the brain and nerve centers.

Another thing to be considered is that Grape-Nuts is "processed" in making and the starchy parts converted into a form of sugar, exactly as the process of digestion in the body. So Grape-Nuts has really passed the first act of digestion and therefore the food is quickly assimilated in the most perfect manner by babe or athlete.

Get the little book "The Road to Wellville" in pkgs.

"There's a Reason"

Postum Cereal Co., Ltd., Battle Creek, Mich.

"Time's Flight Turned Backward"

SAGE AND SULPHUR

Made Her Look Twenty Years Younger

READ MRS. HERRICK'S SWORN STATEMENT

State of New York, County of Monroe, ss. Rochester, N. Y.

Nancy A. Herrick, being duly sworn, deposes and says: When I was a girl, I had a head of heavy, long, dark brown hair which was the envy of my schoolmates, and which attracted the attention and remarks of strangers. As I grew older, my hair commenced to come out, just a little at first, but gradually more and more, and then began to turn gray. I was induced by the many good reports I had heard of Wyeth's Sage and Sulphur Hair Remedy to try a bottle. My hair was quite thin and gray when I began using Sage and Sulphur, and you can imagine my satisfaction when I found that it was fast coming back to its natural condition, being thicker, darker and more glossy than it had been for a long time. I continued to use Sage and Sulphur, and my hair is now as heavy, dark and smooth as when I was a girl of sixteen. It is now four years since I commenced using Sage and Sulphur, and my hair is still in splendid condition.

Sworn to before me this 14th day of July, 1910. Nancy A. Herrick

Preserve Your Youth and Beauty by Using

WYETH'S SAGE AND SULPHUR HAIR REMEDY

It Is Pure, Safe And Reliable
It Is Not Sticky, Oily Or Greasy
It Is An Elegant, Refreshing Dressing
It Makes The Hair Soft And Glossy
It Quickly Removes Dandruff
It Restores Faded And Gray Hair To Natural Color
It Stops Hair Falling And Makes The Hair Grow

It Will Make You Look Years Younger

PRICE 50c. and $1 A BOTTLE

AT ALL DRUGGISTS

If Your Druggist Does Not Keep It, Send Us The Price In Stamps, And We Will Send You A Large Bottle, Express Prepaid.

WYETH CHEMICAL COMPANY, 74 Cortlandt St. NEW YORK, N. Y.

For Sale and Recommended by Siegrist & Williams.

Equip Your Coal Grate for Gas. *Just the Thing for These Cool Mornings and Evenings.* **The Gas Company**

NewspaperARCHIVE®

THE DAILY AGE

Founded 1825

Published Every Evening Except Sunday by

THE AGE PUBLISHING COMPANY

Selby Building, Coshocton, O.

Entered at Postoffice of Coshocton as second class matter

MEMBER OF OHIO SELECT LIST OF DAILY NEWSPAPERS

Representatives

ROBERT TOMES
116 Nassau St., New York City
ALLEN & WARD
30 N. Dearborn St., Chicago

Both Phones No. 182.

Subscription Rates

By mail, 25 cents the month, 100 days $1.00; $3.00 the year; payable in advance. Paper discontinued when time expires without exception.

By carrier, 10 cents the week delivered to any part of Coshocton or Roscoe.

Subscribers will greatly facilitate the delivery of The Age by immediately reporting any irregularity to the circulation department.

The Daily Age's Circulation Is certified by the Association of American Advertisers.

The United Publishers Association of New York City has investigated, and certifies to, the circulation of this publication. These facts have been established, and guaranteed to advertisers.

Arthur Koppell
PRESIDENT

TAFT'S BEST SPEECH

The president is neither orator nor politician—he admits as much; yet it will be conceded, we think, that he attained a high level of eloquence in his speech at Peoria, and showed that he is something better than a politician. It is by far the most important utterance of the tour.

Industry is being brought to the edge of wreck by the never ending wrangle of two sets of extremists. The one set blindly resists all change, all reform, all progress; the other boldly urges changes without a serious thought of conditions or consequences. The president detests both of these spirits—one quite as much as the other. He is a fair man, a middle ground man, a compromiser, if you please. He believes in going ahead but also in being sure of the direction before starting. He is in sympathy with sane and sincere progressiveness, but is equally alive to the truth that progress to be good must be achieved slowly.

Heretofore this country of ours has been ruled by the sober and serious class of which the president is a member. It has held the balance of power and has kept in reasonable harmony the extremists of liberalism and conservatism. This class exists in greater numbers than ever before. But recently it has been disorganized and practically helpless. It has had no leader or party. Pilotless and unhelmed, its craft has been beaten this way and that.

The supreme question of the presidential tour has been whether the president, resisting the appeals of both sets of extremists, would have the courage and intelligence to put himself at the head of a great army that waits for a captain. That his own views were moderate and coincided with those of moderate men has been plain enough. But grave has been the doubt of his ability to embody the cause. He is a man deficient in powers of expression. He is no dramatist. This has given detractors opportunity to say that as a 300-pound man he has a 300-pound brain. But at last the president has got the doctrine out.

The president is neither a progressive nor is he a reactionary; he is something better and more wholesome than either.

A JINGO CANADA

In the aftermath comment on the Canadian election there is almost universal acknowledgment that President Taft was right when he blurted out that Canada "stood at the parting of the ways." The sentence, tortured out of its proper meaning, was paraded before the alarmed Canadians as proof of the annexation designs of the United States. It is conceded now that this interpretation was a fraud—merely a good enough Morgan until after the election; nevertheless in another sense never was there a truer statement.

Canada has definitely taken the road that leads to national separateness. Loyalty to England was the immediate motive that led thousands of Canadians to reject America's outstretched hand, but back of this, stronger and more abiding, was the feeling of loyalty to Canada itself. Our northern neighbors are building up a new nation, and have been for a generation. They have their own army and they have their own navy, and they will be in leading strings to no other people. In no sense is there a victory for British imperialism. On the contrary, there is a crushing defeat. Canada purposes to go it alone and to live her own life according to her own sweet will, as all virile peoples are prone to do.

Having vindicated the principle of political independence, Canadian energy will now be devoted to establishing economic independence. We may expect Canada to become a high tariff country for the same reasons that made us one so long. The guns of this policy, no matter what may now be said, will be turned against Great Britain as readily as against us. The Canadians are in the grip of extreme chauvinism, and the disease must run its due course.

The dream of the commercial and economic union of the continent must be laid aside for a century or two. The Canadian jingoes are in undisputed command and, jingolike, they will create conditions and situations justifying jealousy and angry glances back and forth over the border. We have had our rap over the knuckles; and next to receive it will be John Bull.

A pleasant place to rest and refresh yourself. Cool, delightful soda and fruit drinks. Pentels.

Wm. Corder, Plumbing, Both phones.

SAGE OF THE AGE.

Foot ball is good exercise for those who do the yelling.

As to the question, "What's a perfect wife?" let the fools rush in.

The best thing about the football season is, it does not last long.

The man on the wrong side usually makes the most noise in an argument

John Jacob Astor's employes approve of his marriage. He raised their wages.

Plump girls will never go out of style as long as there are young men who like that kind.

This much may be said in favor of the hobble skirt there is no evident waste of the material

The way to get even with Canada is to wait until she wants to be annexed and then turn her down.

Stop That Dandruff

before it kills your hair. You know dandruff is a germ disease and it leads slowly and surely to baldness and there is only one way to cure dandruff and that is to kill the germ that causes the trouble

Greasy salves will never do this. ZEMO and ZEMO Soap kills the germ and are guaranteed to cure dandruff, itching scalp and all other germ diseases of the skin and scalp.

ZEMO and ZEMO SOAP are the true scientific remedies for these afflictions. To show our faith in ZEMO and ZEMO SOAP we have instructed the druggist selling them to refund your money if you are not satisfied with the results from the very first bottle and the first cake of soap.

We can afford to make this offer because one bottle of Zemo and one cake of soap are sufficient to show their healing qualities and if used according to directions, they will effect a permanent cure.

Sold by druggists everywhere and in Coshocton by C. E. Anderson.

WEATHER OBSERVATIONS.

Observations of the United States weather bureau taken at 8 p. m. Monday:

	Temp.	Weather.
Columbus	72	Cloudy
New York	77	Clear
Albany	72	Cloudy
Atlantic City ..	74	Cloudy
Boston	70	Rain
Buffalo	60	Cloudy
Chicago	58	Cloudy
St. Louis	72	Rain
New Orleans ..	80	Clear
Washington	74	Clear
Philadelphia ...	76	Cloudy

Weather Forecast.

Washington, Sept. 26.—Indications for tomorrow:

Ohio—Probably fair; light to moderate north and northwest winds.

ARE YOU FREE —FROM—

Headaches, Colds, Indigestion, Pains, Constipation, Sour Stomach, Dizziness? If you are not, the most effective, prompt and pleasant method of getting rid of them is to take, now and then, a desertspoonful of the ever refreshing and truly beneficial laxative remedy—Syrup of Figs and Elixir of Senna. It is well known throughout the world as the best of family laxative remedies, because it acts so gently and strengthens naturally without irritating the system in any way.

To get its beneficial effects it is always necessary to buy the genuine, manufactured by the California Fig Syrup Co., bearing the name of the Company, plainly printed on the front of every package.

REPUBLICAN CITY TICKET

Mayor
C. R. BELL
President of Council,
A. E. RILEY
Auditor,
EVAN O. EVANS
Treasurer,
HARROLD J. HERSHMAN
Solicitor,
THOMAS E. DUNCAN
Councilmen at Large
E. R. REED
R. M. TEMPLE, Jr.
W. R. LYNDE
Board of Education,
S. M. WILLIAMS
T. L. MONTGOMERY
WARD 1
Council,
C. HOTTINGER
Assessor,
C. B. KANE
WARD 2
Council,
CLIFFORD MAGRUDER
Assessor,
B. R. SHAW
WARD 3
Council,
W. M. WEST
Assessor,
M. S. EDWARDS
WARD 4
Council,
CHARLES DOVER
Assessor,
E. N. POWELSON

ANNOUNCEMENTS.

Kindly announce that L. N. Staats is a nonpartisan candidate for delegate for this county to the convention to revise the constitution and that he urges a new constitution that will tend to curb the influence of corrupt politics and let the people rule. Election Nov. 7. TF.

Mr. Editor:—

Please announce the name of Allen M. Marshall as non partisan candidate for delegate to the constitutional convention at the election to be held November 7th, 1911.

Editor Age: Please announce the name of Richard Brunskill as a candidate on the Republican ticket for Trustee of Tuscarawas township at the election to be held Nov. 7.

TEN YEARS AGO.

From The Age of Sept. 26, 1901.

Mrs J. P. Forbes delightfully entertained a few of her friends at her home on Main street this afternoon. It was a porch affair and one of the most pleasant of the season.

Harry Quinlan, aged 6 years, died at the home of his mother, Mrs. Mary Quinlan, Chestnut and Tenth streets, this afternoon of diphtheria. The little fellow had been ill but five days. He will be buried at 8:30 Saturday morning.

Miss Georgia Voorhees and her guest, Miss Wilson, went to Zanesville this morning for a few days' visit there with friends.

Clyde Stewart of Winfield, Kas., is visiting at the home of L. K. Beach on North Fourth street.

J. R. Callahan returned to his home in this city after a short visit in Cumberland, Md.

Miss Belle Moore went to Columbus today. She will undergo a delicate operation in the Grant hospital Saturday.

For the coming football season Coshocton high school will have the best team yet turned out by the local school. Among those of the last year's players are Torrence Stewart, manager, and Gratton Carnes, captain. Bob Baker and Carl Herbig have not appeared with the boys at practice as yet but it is said that they are just a little tired at this time but will be out as strong as ever later on in the season.

CASTORIA
For Infants and Children.
The Kind You Have Always Bought
Bears the Signature of Chas. H. Fletcher.

URGES BETTER LAND TILLAGE

President Taft, Talks at the Conservation Congress

Kansas City, Mo., Sept. 26.—Insurgent Kansas was viewed by President Taft as he was whirled through three congressional districts. Stops were made at 12 towns.

Mr. Taft ended his speechmaking for the day with his address before the conservation congress, and here he was the one to spring the surprise, for instead of carrying off the preservers of our resources to the abstruse problems of the Alaskan coal fields, he bid them keep their attention to home and see to it that the American farmer was shown the way to increase the products of his lands in pace with the increase of the country's population.

Other speakers told about how conservation was applied to everything from the overflow of the Illinois rivers to the shrimps of the Louisiana bayous. Men from Nebraska and Minnesota told how they increased the productivity of the soil. Delegates from California told about the conservation of minerals and trees, and of the efforts being made to store the water supply and increase the supply of cheap power in the western states. Judge B. B Lindsay of Denver told of the effort to conserve the children of the cities and farms.

President Taft has never had as large crowds to greet him proportional to the size of the towns, in any state on this trip, as he had in Kansas. In Independence Mr Taft spoke on marriage and divorce at the request of Representative Campbell. The president came out strong for a uniform divorce law.

Will Sign Right Bill.

The president assured an audience that if congress would present to him the right kind of a tariff revision bill, one consistent with the platform on which he was elected, there would be no difficulty in getting him to sign it. He will reiterate that point at many stops in the state.

One of the president's addresses was upon trusts. His policy is to repeat and to simplify the three set addresses that he made before he entered Kansas on the tariff vetoes, the tariff board and trusts. Incidentally he is strengthening them a great deal. In his trust talk he said:

"I am glad to prophesy to you that new business will acquiesce in these decisions of the supreme court and we shall eliminate that control of prices, that control of business, that exclusion of the independent man declined to come into the competition over good business and return to the old time when free competition controlled and the best men won."

Her Busy Day.

Last Monday afternoon, Mrs Gray, while up town, was much surprised to meet the colored woman who does her washing. "Why, Mrs. Johnson!" said Mrs. Gray, "I thought this was your busy day." "Did use ter be," came the reply, "but Ah uses Hewitt's Easy Task soap now an' gits done 'fore dinner. It sure does the business," and it only costs a nickel.

AS YOU LIKE IT

Baseball mania led George Raine, 21, of Cleveland, to make an unsuccessful effort to end his life with a bullet.

Rudolph Neumann, Chicago jeweler, is under arrest at New York, charged with attempting to smuggle garnets into the country.

Ensign Haller Belt, commanding the gunboat Tantanga, was killed by hostile natives on the Yucans islands, a part of the Philippine archipelago.

Sick List.

Arvil Marwin of Nort Ninth street is ill with diphtheria

Money on Hand Is Desirable

At all times, but money in the bank is safer. When you deposit your cash here you do not lose command of it when needed, but you add interest to the amount if not withdrawn inside of six months. This company pays 4 per cent interest on Time Deposits and invites your account.

The Columbian Building & Loan Co.
22 East Gay St., Columbus, Ohio.

Walker & Lawrence
"A Good Place To Buy Good Shoes"
American Boy Shoes
For Boy Scouts

"DICTUM" is the collar sensation of the season. Made from *bias-cut* cloth—a brand new *patented* way of making collars. "Dictum" *gives you 42% extra wear.* Has two threads strength where other collars have but one.

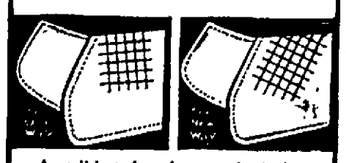

A striking close-front style designed on new lines. You ought to see this latest of the

Lion Collars
Oldest Brand in America

2 for 25c. Quarter Sizes

THE BUCKEYE
"Eventually Your Clothiers"

THE THEATRE

Sixth-St.

Dante's Inferno is probably one of the most widely read and discussed classics ever written. It is the product of an imagination so broad and far seeing that until recently few of the masses could fully comprehend the awfulness or the beauty of the wonderful poem. But by the motion picture the poem is dramatically laid out before the eye and the poem is shown in detail It should be seen by everyone.

Monday night's crowd at the Sixth St. theatre to greet the opening night of the three nights' stand was a slim one but it is a safe bet that the house will be crowded to the doors tonight, for the attraction needs no other advertisement than the few well pleased people who left the theatre last night after witnessing the performance. It was wierd, awful—yes, horrible—and made one shiver and sigh at the sights the wonderful hand of Dante led them to. But it was still beautiful. A moral deep and profound was taught each and everyone who saw the pictures.

The pictures are educational Those who have read Dante's wonderful poem see the picture and can better interpret the poem; those who have not read the poem see the picture and then mind is started on a route of thought very little trod.

The pictures will remain at the theatre Tuesday night, Wednesday matinee and night.

o—o

The Colonial.

If you want to spend an evening of genuine, unique funmaking go to the Colonial. The bill is filled by Reese Bros Africanders and it is "some more" bill. Two years ago when the company of colored players were in Coshocton playing at the Sixth-St. theatre the show was good but this season it has advanced in quality one hundred percent. There is singing, dancing, jokes, sketches and everything in the vaudeville line that is good. It can only be appreciated by seeing it.

The company will be at the theatre Tuesday and Wednesday night. It is possible they may remain for the rest of the week.

o—o

The Utahna.

The Utahna had one of the best bills Monday night that it has had for many weeks. Two big high classed films of unusual merit. Tonight the big bill of the month will be shown in "The Three Musketeers," one of the biggest attempts at motion picture production attempted in recent months. The wonderful story will be depicted by players of national reputation and should attract big crowds.

o—o

The Luna.

The Luna had two good reels of pictures on the bill Monday night and pleased large crowds.

o—o

The Mystic.

The Mystic has some special offerings for Tuesday night. There will be some comedy and some of the higher class of drama all of which promise to be unusually pleasing. Monday night's bill was a rousing one and attracted crowded houses at every show.

My Lungs "I have coughed and coughed until my lungs are sore and weak." Go at once to your doctor. Do not delay another hour. Ask him all about Ayer's Cherry Pectoral. Then take it or not, as he says. J. C. Ayer Co., Lowell, Mass.

Mr. J. F. Scheetz of New Bedford says he "wore a pair of our Menz Ease work shoes more than a year." "Ask your neighbor about them."

They will give you more wear and comfort for the money than any shoe you can buy.

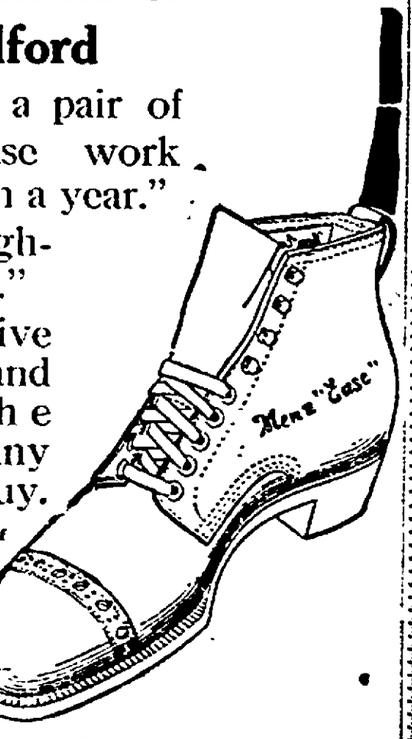

The Menz "Ease" illustrated is one of our 6 inch cap toe Blucher styles, either Stock or tan, Standard Screw fastened, medium weight sole, sizes 6 to 12, D and E widths. $3.50 delivered 10c extra.

Walker & Lawrence
"A Good Place To Buy Good Shoes"

For All Occasions

Society Brand CLOTHES

Are Standard

When you think of clothes, think of Society Brand. They have the qualities of fabric, authentic style and finished tailoring that make for the most satisfying appearance.

THE BUCKEYE

You can buy the best olive oil grown at Pentels, 50c pt. or $1 qt.

Insist on receipt from your Age Carrier. Phone any irregularity to 182.

So long as you go without a bank account just so long will your dollars continue to roll away from you Place your money with us and acquire the habit of saving. Spending money is as much a habit as saving—the latter habit means success, the former ruin. Get the banking habit and start it with a bank that is famous for its conservative and splendid banking facilities.

The Commercial National Bank
Coshocton, Ohio.

TONIGHT AND WEDNESDAY AND WEDNESDAY AFTERNOON AT THE

6TH ST. THEATRE

HELL, PURGATORY AND PARADISE

"Dante's Inferno"

The world's greatest picture play, in five reels

THE MOST STUPENDOUS AND WONDERFUL SPECTACLE EVER ATTEMPTED.

Remember only 2 more days

Prices 15c, 25c, 35c and 50c: Matinees 15c and 25c.

NEWSPAPER ARCHIVE®

Of Interest to Women

Entertained at 6 o'clock Dinner.

Honoring John Foster of Illinois and John Hilliker of New York City, Mr. and Mrs. W. H. King entertained at dinner at their home on North Third street Monday evening. Mr. Foster, Mr. Hilliker and Mr. King are members of Co. F, 51st O. V. I. An excellent course dinner was served to the following: Mr. and Mrs. Charles Pike, of Massachusetts, Jno. Hilliker of New York city, John Foster of Illinois, Mr. and Mrs. Thomas McConnell, I. T. Smith, and Mr. and Mrs. Alfred Simpson of Coshocton, Mrs. Delpha of Mansfield and the host and hostess Mr. and Mrs. W. H. King.

Nellie W. C. T. U. Holds Meeting.

The first W. C. T. U. meeting for the new year was held at the village church Thursday evening, Sept. 21. An interesting report of the county convention was given by the president, Mrs J. P. Darling.

"Why I Hate the Liquor Traffic," was the subject of a strong arraignment of the saloon business given by Arthur M. Barrett.

Both reader and hearers were heartily in accord with the sentiment of the piece.

"The Cost of a License," was well rendered by Miss Bessie Reed.

"What Does it Cost" is the question for the voter to consider.

The greed of this world argues to license the saloon fills the coffers of the town treasury, but the whole iniquitous business is contrary to the spirit of Divine Truth.

Brief reports of the last year's department work were given by the superintendents that were present

The following heads of departments were selected:

Sabbath observance, Mrs. W. J. Gamertsfelder.

Mother's meetings, Mrs. A. L. Smith.

Anti narcotics, Mrs. Metham.

Temperance literature, Miss Kate Darling.

Sunday school temperance work, Mrs. Nellie Moore.

Asst., Mrs. E. C. Darling.

Flower mission, Mrs. Blanche Johnston.

Press work, Miss Kate Darling and Mrs. Metham.

The all important need of having every member doing her duty to our Ohio Messenger was discussed, and steps were taken toward swelling our subscription list.

Prof. Sherman Visits Here.

Prof. W. Sherman of Calgary, Alberta, Can., spent Sunday with his mother, Mrs. Margaret Bowen in this city. He left Monday afternoon for the east. Mr. Sherman is a prominent theatrical manager in Canada and a former Coshocton boy.

Miss Vernice Borden Entertains

Miss Vernice Borden entertained at dinner at her home near Tiverton Sunday. Covers were laid for Miss Alice Pikes, Miss Nelle Suntheimer of Brinkhaven, Mr. and Mrs. Miles Borden and daughter Miss Helen of Spring Mountain, Miss Nellie Cochran, and Miss Marie Markley of Warsaw, Miss Alva Borden of Akron, Miss Cloyst Underhill, of Mt. Vernon, Ray Meredith of Canton and Earl Pikes.

Standen-Cornwall Wedding Will be Solemnized Oct. 18.

The wedding of Miss Harriet Standen and Roy M. Cornwall of Binghamton, N. Y., will be solemnized the evening of Wednesday Oct. 18 at 6 o'clock at the home of the bride's parents Mr. and Mrs. Edward E Standen in the presence of fifty relatives and friends. They will be attended by Miss Mary Gamble as bride's maid, and A. E. Side of Cleveland as best man, and little Miss Louisa Jane Singleton of Cleveland niece of the bride will be ring bearer.

Following the ceremony an elaborate wedding dinner will be served following which Mr. Cornwell and his bride will leave for a short wedding trip. They will make their home at Binghamton, N. Y.

Snoots-Fitch Wedding Tuesday.

Miss Mary Fitch one of Coshocton's charming young women and Emmett F. Snoots a clerk in the Third street restaurant were married by Rev. Fr. Goebel at the Catholic church Tuesday morning The young people will make their home in Coshocton.

Pledged to Lamba Alpha Sorority.

Miss Joyce Lower who is attening Ohio State University at Columbus was pledged to the Lamba Alpha sorority last Saturday.

Leaves Latter Part Of Week For West

Melville Fisher of Steubenville is the guest of relatives in Coshocton: Mr. Fisher leaves the latter part of the week for Kansas City, Kansas, where he will visit with his brother Rev. Fisher formerly of Coshocton.

D. B. I. Meets Thursday

The members of the D. B. I. Sewing club will be entertained at the home of Miss Minetta Gillin Roscoe Thursday evening.

Enjoyed Barbecue At Six Mile Dam

Miss Anna Louise Shepler and guest Miss Madeline Johnson of Virginia, and Messrs. Fred Compton and A. O. Price enjoyed a barbecue at Six Mile Dam Monday evening.

Spent Sunday in Coshocton.

Mr. and Mrs. C. M. Hamilton and daughter Miss Gladys of Coshocton Route No. 3, Mr. and Mrs. E. W. Hamilton and daughter Miss Lelia spent Sunday at the home of Mrs. J. A. Hamilton on South Tenth street.

Visiting in West Bedford.

Mr. and Mrs. H. M. Ewing of Park avenue are guests at the home of Dr. and Mrs. Litten in West Bedford for a few days.

Spending the Day at Canton.

Mr. and Mrs. J. P. Forbes and Miss Nelle Hay drove to Canton in the Forbes' touring car to witness the aero meet there this afternoon.

Left for Canton Tuesday Morning.

Misses Hazel Johnson, Nelle Williams, Edna Bachert and Irene Rogers went to Canton Tuesday morning. This evening they will be guests at a house party at Meyers Lake.

Will Attend Wedidng in Zanesville.

Mrs. Jennie Denzer and daughter Miss Ethel Denzer leave Wednesday morning for Zanesville where they will attend the wedding of Miss Bertha Johnson and Joseph Norman. Both Miss Johnson and Mr. Norman have many friends in Coshocton having been the guests of Mrs. Denzer on different occasions.

Entertains Members of M. S. M. Club Wednesday Evening

Miss Margaret Carton wil lentertain the members of the M. S. M. club at her home on Main-st Wednesday evening.

Returned Home Monday Evening

Mrs. H. S. Rinehart returned to Coshocton Monday evening after spending the past week with relatives at Gibson, Orcole, and Marshall, Ill. Mrs. Rinehart and Mrs. Metzler were called west by the death of a relative. Mrs. Metzler will remain for an extended visit.

Queen Esther Circle Holds Meeting.

The regular meeting of the Queen Esther Circle of Grace M. E. church was held Monday evening with Mrs. C. H. Magruder at her home on South Lawn avenue. A short devotional service was lead by the president and the following informal program was given:

Reading, Miss Laura Pettit.
Vocal solo, Miss Helen LeRetilley.
Piano solo, Miss Ione Glass.

Only routine business was transacted during the business session. A very enjoyable social hour was spent. Light refreshments were served. The next meeting will be held with Miss Laurie Pettit at her home on Bank street.

New Baby List.

Born to Mr. and Mrs. Rollo Clark a daughter Monday evening.

Born to Mr. and Mrs. John Fretague of Chestnut-st. a baby girl.

Luminous Eyes.

A scientist claims that the eye is so luminous that a person seated in a totally dark room can see the movement of his arm by the light of his own eyes.

False Teeth.

Owners of false teeth can't blow the bugle successfully.

The Brazen Bull.

Perillos invented the brazen bull for Phalaris, tyrant of Agragentum, and was the first man baked to death in that horrible monster.

Bad as a Fall.

If an express train moving at the rate of forty five miles an hour were to stop instantly it would give the passengers a shock equal to that of falling from a height of forty-five feet.

Birds' Nest Soup.

The birds' nests used for soups are little gelatinous things made up principally from the saliva of tiny birds of China.

Bedlam.

Bedlam is a name derived from Bethlehem hospital in London, which was used as early as the first years of the sixteenth century for the reception of distracted persons, had very limited resources and frequently discharged patients who were not yet cured.

Moving Notes.

Mrs. Jos. Castetter is moving her household goods to Eaton, Ind.

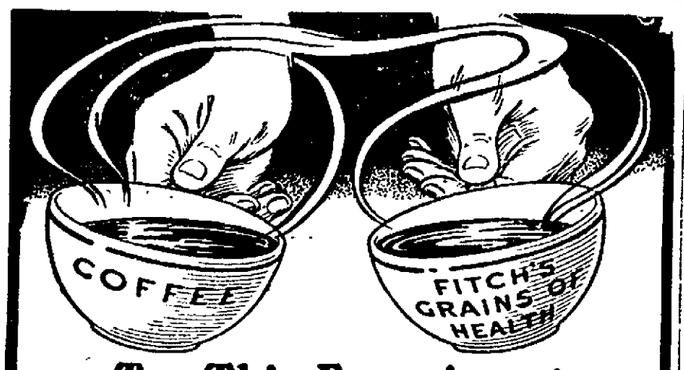

Try This Experiment On Your Family

Serve Fitch's GRAINS OF HEALTH instead of coffee for breakfast without calling anyone's attention to it.

Be sure that Fitch's GRAINS OF HEALTH is made according to directions. Like coffee, you can spoil it. But Fitch's GRAINS OF HEALTH is just as easy to prepare as coffee. See whether anybody notices the difference—or if your family thinks it is coffee, whether it is *better* than usual. Many who used to be coffee fiends say they now *prefer* Fitch's GRAINS OF HEALTH for its delightful flavor of the finest coffee.

Fitch's Grains of Health

The Coffee Substitute With the Coffee Taste

Here is another interesting experiment:

Pour Fitch's GRAINS OF HEALTH into one cup, and the drinker's favorite brand of coffee into another.

Trim them exactly alike, and ask the drinker to tell which is which.

He *may* make a good guess, but it will be *only* a guess.

Smells Like Good Coffee Tastes Like Good Coffee

Fitch's GRAINS OF HEALTH has been substituted for coffee in many families and confirmed drinkers have not known the change. Fitch's GRAINS OF HEALTH smells like good coffee—tastes like good coffee, but has not one of coffee's bad effects. Caffeine, the part of coffee which causes the headaches and nervousness, has been counteracted in Fitch's GRAINS OF HEALTH.

Fitch's GRAINS OF HEALTH is a simple combination of a special high grade blend of coffee with herbs, roots and vegetables, which make it a positive health benefit.

Drink all the Fitch's GRAINS OF HEALTH you want. The more the better.

You can serve Fitch's GRAINS OF HEALTH to the children. It is good for them. No intelligent adviser would ever tell you to serve coffee to children.

Recommended by Physicians

You can serve Fitch's GRAINS OF HEALTH to the sick. We have testimonials from doctors who use Fitch's GRAINS OF HEALTH and recommend it.

But don't think we offer you Fitch's GRAINS OF HEALTH on its remedial merits alone. It is a substitute for coffee for all coffee drinkers. It has the aroma, it has the taste, it has the revivifying effect. It has all the attractions of the real thing, and it's health fed.

Ask Your Grocer

Fitch's GRAINS OF HEALTH is sold by all leading grocers. The price is 30 cents the pound. It is ground, ready for use. It is as easy to prepare as coffee; but only half as much of Fitch's GRAINS OF HEALTH is required as coffee—a teaspoonful to a cup. Therefore it really costs only half as much as good coffee.

If your grocer cannot supply you, write us, mentioning his name, and we will send you a generous sample package of Fitch's GRAINS OF HEALTH (enough to serve a large family at breakfast) and a booklet telling you all about Fitch's GRAINS OF HEALTH. Enclose 6 cents in stamps for postage.

IT'S HEALTHIFIED!

Grains of Health Company
Youngstown, Ohio

W.H. CRAWFORD WRITES THE AGE ON RECIPROCITY

Macinac Island, Mich.

Editor Age:

I have been watching the contest for and against reciprocity in Canada from this point of vantage ground and had became satisfied before the election that the Conservatives would win and that reciprocity would be defeated and that the Laurier government would go down. The canvass for bitterness and downright vituperation would down anything we have ever seen in Ohio between Democrats and Republicans.

The question comes up why did the Conservatives win?

In the first place under a high protected tariff the progress and prosperity of Canada for the last ten years has been unprecedented and they propose to let well enough alone.

Second there is a strong Royalist party and feeling in Canada in opposition to or against annexation and that bogey was used to its fullest extent. Also manufacturing is increasing rapidly and the farming class in eastern Canada has it in their heads that American competition would hurt their market for their produce such as vegetables meat and articles of that kind, butter, eggs, etc, the only place where the pact was popular was among the farmers of western Canada. Another thing that helped the anti-annexationists was the remark of Speaker Clark himself that the adoption of reciprocity would be a step toward annexation. Now with the next question of reciprocity to which President Taft so strenuously devoted all his energy and the power of his administration to accomplish, completely out of the way not be revived again for years to come. What is the proper course for we Republicans who opposed the president so strenuously in his efforts to bring about and further reciprocity to persue. While we think the president made a mistake to bring forward the reciprocity act and to call an extra session of congress for that purpose he has shown such fine judgment in all other matters of government and has stood like a stone wall against Democratic and progressive tariff tinkering we are now willing to shake hands and make-up and now what is the matter with the great business interests of the country which seems to be at a standstill, afraid to move on. Well as I see it. First the tinkering with the tariff. Second, smashing of the railroads, the busting of the trusts, without regard to or of anybody's interests. Now I believe in government regulation of all these, but not busting or destroying; for instance the regulation of the tariff on business and scientific principles and not to be continually raked in the mire of politics. President Taft's plan of an unbiased tariff board to inquire into and regulate on business principles and justice is just the thing, but Speaker Clark threatens to annihilate the tariff board by witholding appropriations for maintaining that board. Now what are we to expect. Now as to the railroad interest of the country. While I believe in government regulation I do not believe in making it drastic right at this minute; there is a shrinkage of over $200,000,000 in railroad stock, who suffers by this do the rich, who have enough laid by for a rainy day or is it they of moderate means, the makers of small investments, who have placed their carefully acquired means in securities. We will take the Pennsylvania Railroad Co. for an example, a gigantic corporation, who owns it, its stock books show that it is owned by 70,000 stock holders averaging about 139 shares to each. 21,000 of these live in Pennsylvania; 120,000 in New York and balance elsewhere; 33,000 of this number are women.

If the muckrakers who are busting the trusts and smashing the railroads would but consider these figures it would help them to come to their senses.

I might go on and sight the American Woolen Co., The United Harvester Co., and scores of other corporations and the figures would pan on the same way. Most of these great corporations have been formed to better further business, to manufacture cheaper and to better advantage

Why do we not have a shoe maker at every cross roads as we used to have twenty-five years ago? Because he can't compete in price with the modern shoe factory company. So with the small woolen factory, so with the small wagon shop and I might go on with everything else

Now a word about strenuous competition in business Our congress is calling loudly on our attorney general to force our business men to adopt ruthless competitive methods in business that it is unlawful and unholy to have peace in the business world. Has the height of monstrosity been reached, or are drifting toward business chaos

What has given us the sweat shop? Competition

What has given us child labor? Competition

What throws labor out of employment? Competition.

What causes low wages? Competition

What brings panic and failure? Competition.

Competition produces the two extremes—millionaires and paupers.

While co-operation looks toward more staple conditions and a more equal distribution of wealth; we are suffering from a deluge of politicians and a dearth of statesmen. The government is ours but what we want at the moment is a Moses to lead us out of the wilderness and the house of boundage. Who shall he be? Possibly President Taft.

Why not try to undertake the supervision of our big business concerns before we smash them to pieces. Why not try to regulate before we strangle.

Our greatest boo boo right now is the tariff, under the Dingley bill (a protection tariff bill) and the Payne bill, (until threatened) we had the most unprecedented period of prosperity ever seen in this country, but now the whole thing is threatened, and what do we see—business depression on all hands.

I might go on but enough for this time. Respectfully submitted.

WILLIAM H. CRAWFORD

FINDS BIG SNAKE IN A HEN'S NEST

Trinway Woman Has Narrow Escape From Being Bitten.

A good snake story, in which a woman narrowly escaped being bitten by a blacksnake, which had curled up in a hen's nest, comes from Trinway, the heroine being Jennie McFarland.

She was looking for eggs several days ago. In the stable is a nest just over one's head. Usually she steps upon something and looks in to see if the old hen has laid any eggs, but this time she just reached in her hand. She thought of snakes and pulled out her hand and then jumped up and looked, seeing a black snake, which measured just five feet. She dispatched it without difficulty.

COURT HOUSE

ANSWER FILED

Victor Mitchell Tuesday filed his separate answer in the case of E. Sells against Mitchell & Co., now pending in common pleas court. He claims that at the time the suit was first brought he was not a member of the firm but that the firm consisted wholly and entirely by his father Porter Mitchell during business under the name of Mitchell & Co He says the present firm is an entirely different company.

PROBATE COURT.

The first and final account of C. R. Guthrie, administrator of the estate of John Lennon filed in probate Tuesday.

The will of Elizabeth S. Noble, deceased, was admitted to probate on Tuesday afternoon. By the terms of the will her two sons Frank and George get the entire estate consisting of about 900 acres of land.

LICENSED TO MARRY.

Emmett F. Snoots, 21, clerk, Coshocton; Mary C. Fitch, 21, Coshocton. Rev. Fr. Goebel.

THE THREE MUSKETEERS

Alexandre Dumas' famous story of love, duels and royal intrigue—of stalwart men and fair women—with all its intense interest will be rendered this afternoon and tonight at Utahna. The play is cast with a company of prominent stage favorites. The film measures two thousand feet, requiring two reels.

The story though familiar is an unusually interesting one and is considered Dumas' greatest work. The management of the Uthana theatre is fortunate in securing this film since there is a great demand for such high class work by theatres all over the country. Any one will be amply rewarded for an hour hpent at Utahna tonight. To see the photo play of "The Three Musketeers" is a rare opportunity. Grasp it.

PERSONALS.

Tom Gray went to West Bedford on business Monday

Zach Neighbor went to Canton on Tuesday to attend the aero meet.

W. S. Merrell is in Mt. Vernon on business

Clarence Burkepile, formerly of Coshocton, was in Coshocton Tuesday. He is traveling for a novelty advertising company.

Mrs Mary Wheeler of New Guilford is seriously ill with typhoid fever.

Lester Holdbrook is ill with typhoid fever at his home in New Guilford

W W Fletcher and Edward Bright are enjoying a several days hunting trip in the vicinity of Keene

Sam Ashman and Fred Ashman and Bert English went to Canton on Tuesday morning

W C Orr of Columbus was in Coshocton Tuesday.

The Record Price.

Give ear, ye college presidents;
Give ear, ye famous preachers;
Give ear, ye mayors and governors
And all ye tribes of teachers,
For here is news concerns ye much,
From doctor down to ditcher—
Full twenty thousands have been paid
For one lone baseball pitcher!
—Cleveland Plain Dealer.

WOMAN'S MUSIC CLUB TO HAVE INTERESTING YEAR

Following is the program of the Woman's Music club for the year, 1911-1912. The general plan of study for the year is that recommended by the National Federation of Musical Clubs which will be most interesting as well as instructive.

Seven open meetings will be held during the year and according to the programs will surpass all other ones given in former years.

Artists recitals will be given again this year as has been the custom and these will come up to the standard of former years.

The first meeting of the year will be in the form of a reception and will be held at the home of Mrs. Charles McMichael on Chestnut-st. Tuesday evening, October 3, from 8 to 10.

The Music club double quartette is composed of: First soprano Mrs. Talmadge and Mrs. McGinnis; second soprano, Mrs. Murray and Mrs. Dawson; first alto, Miss Glass and Mrs. Boone; second alto, Mrs. Magers and Miss McFarland.

October 9

Study class, beginnings of music prehistoric 1200 A. D.

Leader, Miss Davis

Illustrations, Abrabian Melody, Jewish Melody, Miss Clark

Gregorian Tone, Latin Hymn, Miss Berry.

Pentatonic Melody, Mrs. Crawford.

Hymn of St. John's Day, Mrs. McMichael.

October 23

Study class, Rise of Polyphony, 1300-1600.

Leader, Mrs. Johnson.

Illustrations, Melody, Chatelaine de Coucy, Minnelied, Journneyman's Song, Mrs. Boone.

Luther's hymn, Miss Studor.

"Sumer in Incumen in," Miss Neldon.

Matona Mia Cara, Musical Club double quartette.

Prelude and Fugue, Bach, Miss Denzer.

November 6

Study class, Rise of Instrumental music, the Classical period, 1550-1800.

Leader, Mrs. Davis.

November 20

Open meeting.

Early Instrumental Music.

Canzone, Rontani, Mrs. Talmadge.

Sonata for violin, No. 8, Correll.

Sarbande, Aluira, Handel.

Allemande, English Suite, Bach.

Bourree, Franzosische Suite, Bach, Mrs. McMichael.

Suite, Les Maitres due Clavecin, Rameav, Miss Neldon.

Sonata G. Minor, Adagio, Tartini, Miss Berry.

Pastorale, Scarlatti, Mrs. Hack.

Sonata, Haydn, Miss Daugherty.

Sonata, Mozart, Mrs. Voorhees.

December 4

Study class, Rise of Dramatic Music, 1600, 1800.

Leader, Mrs. Pomerene.

December 18

Open meeting.

Early Opera, Trio and Recitative from Euridice, Peri, Miss Glass.

Lasciateni Morife, Monteverde, Miss Familton.

Sento nel Core, Scarlatti, Mrs. Thomas.

Aria, E ingrato loveggio Caluppi, Mrs. McGinnis.

Aria, Lascia ch'io pianga, Handel, Miss Dockenwaddle.

Recitative and Aria, Allesandroed Indie, Piccinni, Mrs. Kerlin.

Aria, Bois Epais, "Amadis," Lully, Miss Agnew.

"Che faro senza Euridice," Gluck, Miss Mortley.

Gavotte, Iphigenia, Gluck, Miss Berry.

Menuett, Don Giovanni, Mozart, Miss Denzer.

Overtrure, Anacreon, Cherubini, Mrs. Voorhees, Miss Clark.

March Triumphale, Spontini, Mrs. Crawford.

"Tre Giorni che Nina," Pergolesi, Miss Hay.

Duet from Stabat Mater, Pergolesi, Mrs. Talmadge, Miss McFarland.

January 15

Study Class, The Oratorio, 1600, 1900.

Leader, Miss Temple.

January 29

Open meeting, Oratio.

Aria, Passion Music, Bach, Miss Mortley.

Sinfonie, Messiah, Handel Mrs. Voorhees.

Selections from Geistliche Lieder, Bach, Mrs Thomas

Lachrymosa, Requiem, Mozart Mrs. Boone

Benedictus, Requiem, Verdi, Miss Clark.

Sonata, Op 31, No. 3 Beethoven, Mrs Hack.

Sonata, Schubert, Mrs Crawford.

February 12

Study class, Romantic Period in Piano and Song, 1820, 1880.

Leader, Mrs. Murray.

February 26

Open meeting.

Music of the Romantic Period.

Cradle Song, Mozart, Miss Studor.

Songs, Schubert, Mrs. Talmadge.

Songs, Schumann, Miss Mortley.

Waltz, Polonaise, Chopin, Mrs. McMichael.

Song, Without Words, Mendelssohn, Miss Daugherty.

Papillon, Warum, Schumann, Miss Hay.

Hungarian Rhapsodie, Liszt, Miss Denzer, Miss Studor.

Concerto, Beethoven, Mrs. McMichael, Miss Berry.

March 11

Study class, the Orchestra and Symphony, 1700, 1810.

Leader, Mrs. Stewart.

March 25

Annual business meeting.

April 8

Open meeting.

Symphony and song.

Symphonies, G Major, "The Surprise," Hayden; "Jupiter," Mozart, Miss Denzer, Miss Daugherty, Miss Dockenwaddle, Miss Clark.

B Flat, Spring, Schumann, Andante from C. Major, Schubert, Mrs. Voorhees, Mrs. McMichael.

No. 5, Beethoven, Miss Berry, Mrs. Hack, Miss Studor, Mrs. McMichael.

"Less Preludes," Liszt, Mrs. Crawford, Mrs. Michael.

Songs, Franz, Mrs. Kerlin.

Songs, Jensen, Miss Ferguson.

Songs, Ries, Mrs. Boone.

Songs, Von Fleitz, Miss Agnew.

Songs, Strauss, Miss Glass.

Overtrure from Sakuntala, Goldmark, Miss Neldon.

April 22

Study class, Modern Opera, 1826 to present time.

Leader, Mrs. Dawson.

May 6

Open meeting.

Modern Opera, Overture, "Des Freischutz," Weber, Miss Neldon, Miss Clark.

"Bridal Wreath for Thee We Bind" Weber, Mrs. Kerlin and Music club double quartette.

Tyrolese chorus, William Tell, Rossini, Music club double quartette.

Aria, Lucia, Donizetti, Miss Agnew.

Aria, Trovatore, Verdi, Miss Ferguson.

Elsa's Dream, Lohengrin, Wagner, Miss Mortley.

Isolde's Liebestod, arr Liszt, Wagner, Miss Hay, Miss Dockenwaddle.

Aria, Madam Butterfly, Puccini, Miss Familton.

Fire Music, Siegfried, Wagner, Mrs. McMichael.

Elizabeth's Prayer, Tannohauser, Wagner, Mrs. Talmadge.

Suite, "Arlesienne," Bizet, Schimmer, Miss Berry, Mrs. Hack.

May 20

Study class, English Cathedral, American music.

Leader, Miss Elliott.

June 3

Open meeting.

English and American Music.

Kens Evening Hymn, Tallis, Mrs. McGinnis.

Carman's Whistle, var, Bird, Helen McMichael.

Nymphs and Shepherds, Purcell, Miss Familton.

Anthem, Goss, Hymn, Dykes, quartette.

Piano Suite, Tours, Mrs. Voorhees, Miss Dockenwaddle.

Christmas Carol, Parker, Miss Ferguson.

Song, Buck, Miss Agnew.

Sea Sketches, MacDowell, Mrs. Crawford.

Song, Chadwick, Miss Glass.

Song, Chadwick, Mrs. Kirk.

SELECTING SUBJECTS FOR THEIR THESES

The members of the senior class of the high school are busy selecting subjects for their theses for next year. The first draft on the theses will be made March 1, giving the students all winter to make preparation.

Will Move.

Mrs. A J Beatty of Walhonding who has conducted a hotel at that place for several years will move to Hunt Station the first of October.

Too Late to Classify

WANTED Competent girl for housework. Apply 811 Walnut after 5 o'clock. 26 6

SAGE TEA, USED BY OUR GRANDMOTHERS TO DARKEN THE HAIR

Restores Gray Hair to Natural Color, Stops It from Coming Out and Makes It Grow.

It is easier to preserve the color of the hair than to restore it, although it is possible to do both. Our grandmothers understood the secret. They made a "sage tea," and their dark, glossy hair long after middle life was due to this fact. Our mothers have gray hairs before they are fifty, but they are beginning to appreciate the vision of our grandmothers in using "sage tea" for their hair and are fast following suit.

The present generation has the advantage of the past in that it can get a ready-to-use preparation called Wyeth's Sage and Sulphur Hair Remedy. As a scalp tonic and color restorer this preparation is vastly superior to the ordinary "sage tea" made by our grandmothers.

This remedy is sold under guarantee that the money will be refunded if it fails to do exactly as represented.

This preparation is offered to the public at fifty cents a bottle, and is recommended and sold by all druggists.

Special Agents, Seigrist & Williams.

NEWSPAPERARCHIVE® NEWSPAPERARCHIVE®

HANG LAD FROM FENCE

Pedestrian Arrives in Time To Save Victim of Youthful Prank

Wilkesbarre, Pa., Sept. 26.—Thirteen-year-old Joseph Crohona of Edwardsville was "lynched" by two boys and was not rescued until he was unconscious and almost dead. A man walking along the street found the boy hanging from a high fence with a rope around his neck and his hands and feet bound. He was unconscious. After he had recovered he declared that Andrew Lipsky and Edward Bessburn, 15, had caught him and strung him up after declaring that he was the fellow they wanted. They were arrested and held for a hearing.

EAGLES PLAN TO GIVE A SOCIAL

The lodge of the Eagles held their regular meeting Monday evening in their hall and transacted routine business. Plans for a social to be held some time in the near future were laid but no definite date was decided upon.

OHIO NEWS.

Fish Cost State Less.

Columbus, O., Sept. 26.—Fish contracts let by the state board of administration will net the five state institutions in Columbus an annual saving of more than $3,000 over the prices heretofore paid by their stewards. The Booth Fisheries company contracted to furnish herring to the penitentiary for $3.61 per hundred pounds, delivered; to the state hospital for the insane at $3.86 per hundred delivered; to the institution for feeble-minded at $5.20 per hundred, delivered. C. B. Randall, discharged last week as steward at the pen, was paying 8 cents a pound for herring, and W. P. Miller, discharged steward at the state hospital, from 7½ to 12 cents a pound for herring. The institution for feeble-minded has been paying 10 cents for herring.

Blair Gets Results.

West Union, O., Sept. 26.—When Judge A. Z. Blair of Portsmouth, the man who disfranchised more than 2,000 Adams county voters for ballot bartering after the custom of 20 years, arrived here to open court, he heard some glad news. In the recent primaries, the first election since Blair's stupendous house-cleaning, not a cent was spent by any of the candidates, according to their sworn expense account statements filed with the board of elections. In the "good old days"—which Judge Blair proved weren't so good after all—it was customary for $5,000 to $25,000 to be spent at every election.

Will Inspect New Asylum.

Lima, O., Sept. 26.—Dr. H. E. Lamb of Mattewan State hospital, New York, one of the best known alienists in the country, is scheduled to arrive here tomorrow to inspect the new Ohio State hospital for the criminal insane. Secretary Charles H. Graves and the entire board of control of the asylum will accompany Dr. Lamb on his tour of inspection.

It Was Loaded, All Right.

Bellefontaine, O., Sept. 26.—Mrs. Bert Deaton was sure the gun wasn't loaded. She pointed it at her niece. The girl was frightened and ran away. Mrs. Deaton called her back and, just to be convinced, held her own hand over the muzzle as she pulled the trigger. The gun went off and tore one of her fingers away.

Jockey Has Close Call.

Columbus, O., Sept. 26.—During the second heat of the 2:19 trot at the Columbus Driving park, Pansy Silver dashed through the fence on the back stretch, taking Driver Charley Valentine with her. The mare's neck was broken and she died instantly. Valentine, although thrown several feet in the air, was uninjured.

School Strike Ended.

Cleveland, O., Sept. 26.—A majority of the 20 pupils who went on strike because they were transferred from Rockwell school to Brownell and St. Clair schools have returned to their classes. Action by their papas and mammas, who personally escorted them to school, ignominiously ended the strike.

Falls Under Traction Car.

Newark, O., Sept. 26.—Ophme S. Davis stepped in front of an Ohio Electric car at Priest's Lane. His body was crushed to a pulp. James Glenn fell under a train of cars in West Newark and his leg was severed. His condition is serious.

Stranger Hangs Himself.

Cleveland, O., Sept. 26.—The police are trying to identify a man whose body was found hanging in Rice's woods. Binder twine tied around his neck and attached to the limb of a tree had caused his death, apparently about three days ago.

Drops Dead at Fair.

Eaton, O., Sept. 26.—B. F. Hedrick, 57, a confectioner of Dayton, died suddenly at the Preble county fair here of heart disease. He had purchased the poodle dog privilege and was arranging his booth when he expired.

Dies From Accidental Wound.

Marion, O., Sept. 26.—Claude Meley, 20, died as the result of wounds inflicted by a revolver in the hands of Verne Penyerd, his lifelong friend. Penyerd is prostrated.

CASCARETS CLEANSE LIVER AND BOWELLS

No Biliousness, Headache, Sick, Sour Stomach, Indigestion, Coated Tongue or Constipation.

Furred Tongue, Bad Taste, Indigestion, Sallow Skin and Miserable Headaches come from a torpid liver and clogged bowels, which cause your stomach to become filled with undigested food, which sours and ferments like garbage in a swill barrel. That's the first step to untold misery—indigestion, foul gases, bad breath, yellow skin, mental fears, everything that is horrible and nauseating. A Cascaret tonight will give you a thorough cleansing inside and straighten you out by morning. They work while you sleep—a 10 cent box from your druggist will keep you feeling good for months. Millions of men and women take a Cascaret now and then to keep their stomach, liver and bowels regulated, and never know a miserable moment. Don't forget the children—their little insides need a good, gentle cleansing, too.

MANY COSHOCTON PEOPLE ATTEND AVIATION MEET

The big international aviation meet at Canton opened up in force Tuesday morning and attracted scores of Coshocton people. Many expect to go up this afternoon and more are planning to go Wednesday morning. Tuesday the following left from this city to attend the meet: Misses Hazel Johnson, Nelle Williams and Edna Backert and Messrs. Jay Abbott, Howard Wolfe, Sam Ashmun, Tom Crowley, George Irwin, Roy Whiting and Mr. and Mrs. E. E. Standen.

COLUMBUS RACES ATTRACT MANY

George Scherrer went to Columbus Tuesday to attend the Toledo track grand circuit races held there this week. Star Russell formerly owned by Will Clark of this city but now the property of Corey of Marietta will be entered in the 2:15 pace on Thursday. The purse is $1,200. The Harvester will be raced Wednesday to lower his own mark of 1:59 1-4.

Age Want Ads Deliver The Goods

THE BEST PROOF

Coshocton Citizens Cannot Doubt It

Doan's Kidney Pills were used — they cured.

The story was told to Coshocton residents.

Time has strengthened the evidence.

Has proven the cure permanent.

The testimony is home testimony—The proof convincing.

It can be investigated by Coshocton residents.

W. O. Wright, 120 N. Fifth street, Coshocton, Ohio, says, "For two or three years, I had more or less trouble from my back and kidneys. There was always a dull ache in the small of my back and if I did any hard work, the trouble was greatly aggravated. Sometimes I could not stoop and as my work requires a great deal of this, I was in misery. The kidney secretions were too frequent in passage and I was obliged to arise three or four times during the night. Seeing Doan's Kidney Pills advertised; I procured a box at Siegrist & Williams' drug store and began their use. They brought prompt relief and my condition improved in every way." (Statement given Aug. 27, 1906.)

A Lasting Effect.

Mr. Wright was interviewed on May 8, 1909 and said: "I never lose an opportunity to say a good word for Doan's Kidney Pills. I have not known what it is to have kidney trouble since this remedy cured me."

For sale by all dealers. Price 50 cents. Foster-Milburn Co., Buffalo, N. Y., sole agents for the United States.

Remember the name—Doan's—and take no other.

Stoves and Ranges

Our stock for fall trade now coming in. Call and see our assortment of styles, sizes and prices.

Coshocton Hardware Company

A $2.50 DICTIONARY FOR EVERYBODY

Presentation—Just think what the opportunity to possess the latest, most up-to-date Dictionary of the English Language means to you, and then read below how you may obtain one or more of these valuable books. We have just made an arrangement with The Mutual Publishing Co., of Cleveland, Ohio, publishers of Webster's New Revised Standard Dictionary, illustrated, whereby we are able to offer the readers of The Daily Age the unparalleled opportunity of getting this invaluable reference work on practically their own terms. Everybody needs a Dictionary. You need one, your wife or husband needs one, and most of all your children need one. A Dictionary is in fact, more essential to school children than any other book required in their course. This being an undoubted fact, read every word on this page and then let us know that the people of Coshocton and vicinity appreciate this opportunity by the promptness of your action in this matter.

How The Daily Age Readers Can Secure a Copy of this Wonderful Webster's New Revised Dictionary

With Colored Plate and New United States Sensus.

How to Get It. For Everybody Who Reads the Daily Age.

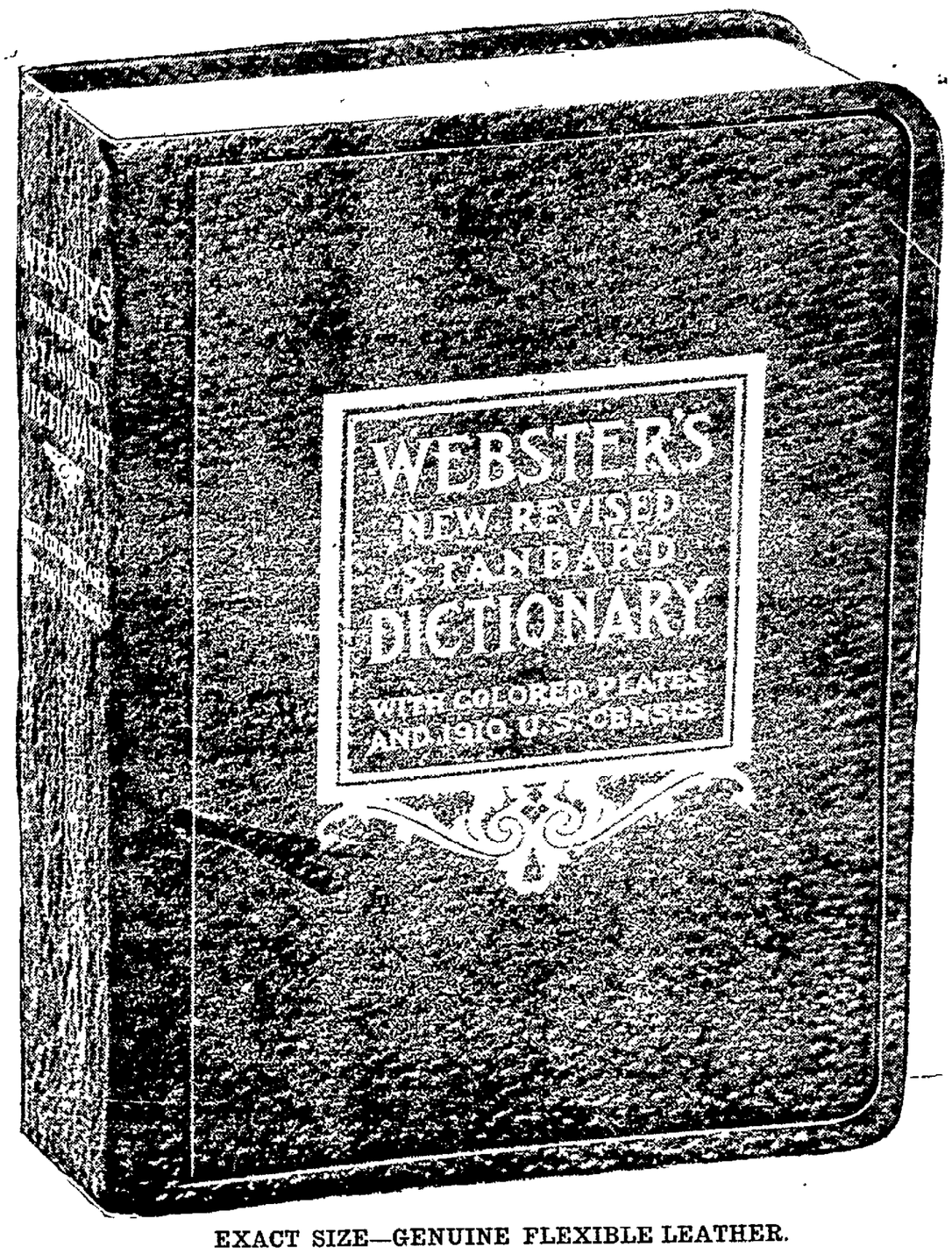

EXACT SIZE—GENUINE FLEXIBLE LEATHER.

Present Six Coupons

Printed on Page 2 clipped on consecutive days and the expense bonus (which covers the items of the cost of packing, express from factory, checking clerk hire, and other necessary **EXPENSE** items.

And Receive a Beautiful $2.50 Webster's New Revised Standard Dictionary.

(LIKE ILLUSTRATION)

It is bound in full limp leather, flexible, stamped in gold on back and sides, printed on bible paper, with red edges and corners rounded; beautiful, strong, durable.

SIX CONSECUTIVE DICTIONARY COUPONS AND .... Expense Bonus **98c**

ANY BOOK BY MAIL 20c EXTRA FOR POSTAGE

Webster's New Revised Standard Dictionary, Illustrated, With New United States Census.

Additional to the complete Dictionary of words and definitions it has a valuable appendix.

Containing a Dictionary of Homonyms.

A Dictionary of familiar allusions.

A Dictionary of Musical terms.

A Dictionary of Christian names, with their origin and meaning.

Signs and symbols used in astronomy, chemistry, mathematics, commercial pursuits, typography, medicine, pharmacy, and prescriptions.

A Dictionary of prefixes and suffixes.

A Dictionary of foreign words and phrases.

A Dictionary of abbreviations and contractions in common use.

Hints on how to punctuate; how to use capital letters.

A Dictionary of grammatical terms, etc.

No other similar Dictionary ever printed contains such a wealth of new ideas, or so many valuable aids to a thorough mastery of the English language.

General contents of Webster's New Revised Standard Dictionary.

Based upon Noah Webster's Dictionary revised and brought up to date in accordance with the most recent eminent English and American authorities on spelling, pronunciation, and definition, and especially designed to meet the popular demand for a convenient, complete and reliable Dictionary. It contains all the words of the English language that are not peculiarly appropriate to a Dictionary, of technical terms; it gives the spelling and pronunciation of plurals and indicates the use of capital and small letters in writing every word in the vocabulary; gives the past tense and the participles of all verbs not regularly formed by the addition of d, ed, and ing; the pronunciation of each word is plainly indicated by phonetic spelling; the definitions are comprehensive yet concise, accurate and reliable; all derivatives are run in one paragraph under the root word. These derived words are in bold black type, stand out prominently, as if each was a separate vocabulary entry. This novel plan saves much space, and offers a large vocabulary in a small compass.

COLORED PLATES

It contains many colored plates of artistic beauty, showing national coats of arms of different nations; decorations of honor of noted societies and orders; flags of various nations; famous gems and precious stones; United States naval flags; chief types of the human race, arms of the states and territories of the American Union, etc.

NEW WORDS

Where else in an abridged Dictionary are such words as Glider, dreadnaught, Joy-Rider, Volodrome, Stovaine, Fuselage, Aerodrome, Hangar, Monoplane, Multiplane, Suffragette, etc. Included in their right alphabetical places.

Printed on strong Bible Paper from clear, new plates in large type.

NEWSPAPER ARCHIVE® NEWSPAPER ARCHIVE®

The Daily Age's Classified Page

IF YOU WANT WHAT YOU WANT WHEN YOU WANT IT, READ THIS PAGE EVERY DAY

Age Want Ad. Rates

25 words 25 cents six consecutive insertions, cash with copy invariably. Extra words one cent each. Phone for free Age Want Ad Messenger who will call in a hurry at your home for copy and cash.

WANTED

Skirts dry cleaned and pressed, 50 cents. Gents' suits dry cleaned and pressed, $1.25.

HENRY MILDER
626 Main street.
Bell phone 410

WANTED—Anyone, anywhere, can start a mail order business at home. No canvassing. Be your own boss. Send for free booklet. Tells how. Heacock, E. 1191 Lockport, N. Y.

WANTED—An intelligent person may earn $100 monthly corresponding for newspapers. No canvassing. Send for particulars. Press Syndicate, F. 1292 Lockport, N. Y.

WANTED—Dressmaking, prices reasonable. 921 East Main-st. Citizens' phone No. 4. 22-6

WANTED—Everybody to donate to the rummage sale, given by the ladies of the Church of Christ, which will open in the Bachert building, Walnut street Saturday, Sept. 30.

Wanted — At once experienced lady cashier and single entry bookkeeper. No others considered. Apply in own hand writing and state salary expected. Address "Retail" care Age. 25-6

WANTED—Girl. Inquire Park hotel. 26-6t

WANTED—Man or woman to wash dishes. Inquire at the Hotel Standen. 23-6

WANTED—Man to help around store for this week. Apply Tuesday morning at 6 am. Frank T. Markley. 25-6

POSITIONS WANTED.

Perhaps you can't secure just the kind of employment in this city you desire. A "Position Wanted" ad in this paper and 99 other daily papers in Indiana, Illinois and Ohio will get what you want. $2.50 per line each insertion. Austill Advertising Syndicate, Elwood, Indiana, Write for list of papers.

WAR CLOUD HANGS LOW OVER TRIPOLI

Turkey and Italy Ready to Fight in North Africa.

Rome, Sept. 26.—There will be war unless Turkey yields to Italy in the Tripoli protectorate dispute. An ultimatum to this effect is being prepared, according to a report given out at the foreign office. Ominous reports were received here and they are apparently authentic.

A dispatch from Port Said says that the Turks have captured the Italian liner Regina Margherita at Merzina. This steamer is one of the fleet of the Navigazione Generale Italiana of Genoa. This is regarded as a casus belli by diplomats, though the reasons for the seizure is not known here. It is also learned that Italians have landed on the coast of Tripoli. If this was done with the acquiescence of the Italian government it would constitute the first overt act on the part of Italy.

No Need to Stop Work.

When your doctor orders you to stop work, it staggers you. "I can't" you say. You know you are weak, run down and failing in health, day by day, but you must work as long as you can stand. What you need is Electric Bitters to give tone, strength and vigor to your system, to prevent breakdown and build you up. Don't be weak, sickly or ailing when Electric Bitters will benefit you from the first dose. Thousands bless them for their glorious health and strength. Try them. Every bottle is guaranteed to satisfy. Only 50c at C. E. Anderson's and C. W. Ferguson's of Roscoe.

President C. Webb Murphy of the Chicago Cubs was sent 100 tickets to the Denny Lyon benefit game. He returned them all without opening the package. This shows what kind of a man the Cub chief is.

FOR SALE

FOR SALE or trade—80 acres in Brevard county, Fla. Good orange land. Half mile from railroad. Write John Stonebrook, Mt. Vernon, O.

Valuable Property for Sale!

The heirs at law of the late Archibald Burrell, will sell at public sale
Saturday, Sept. 30, 1911
at 1 o'clock p. m. the splendid farm up the Walhonding about seven miles northwest of Coshocton; also the fine city property brick residence at the corner of Vine street and South Lawn avenue, Coshocton, O. Both farm and residence will be sold at the residence in city of Coshocton. Crops are reserved.

Terms: One-third cash on day of sale; two-thirds on April 1, 1912 when possession will be given for the farm. City property, cash on day of sale. Also possession given on day of sale.

FOR SALE—One-horse Brown wagon; also one set of double work harness. Call Citizens' phone 189.

FOR SALE—Two folding beds in good condition. Inquire of G. A. Bendure, 238 South Lawn avenue. 21-6t

FOR SALE—One cash register, good as new, first cost $380; also one computing scale, in good condition, first cost $125. Inquire of Levi Williams, attorney at law, Coshocton, O. 25-6t

FOR SALE, Sheep— Yearlings; also some spring lambs and 1 registered ram, 4 years old. Mrs. H. W. Henderson, Canal Lewisville, O. 26-6t

FARMS FOR SALE.

Adam Alleshouse 100 acre farm near Mound. One of the best improved farms in northern Coshocton county. Price right and terms almost your way.

A. E. Leindecker, 84 acre farm, good buildings, farm in good condition, located east of Keene, seven miles from Coshocton. Ask for price.

Benjamin F. Frederick, 160 acre farm, good buildings, all around good hill farm, 2 1-2 miles from Warsaw, one mile from Metham. Ask for terms.

McCONNELL & KARR Agents
South Fourth-st. Coshocton, O.

FOR SALE—Jackson touring car in first class condition, good tires, for sale or trade. Price $300. Residence No. 322 S. Second-st., or Citizens' phone 267 B. 26-6t

FOR SALE—Round heating stove—used part of one season; cost $14; will sell at $10. Inquire at Metzler & Robertson's drug store. 26-6

FOR SALE—Fine hound pups, female, 4 months old. Reasonable price. Inquire Charles Potter, 333 N. Fifth street. 26-6t

FOR SALE — Two shop buildings—to be moved away at once. Slate roof to be moved away at once. Slate roofs and good buildings. Inquire E. O. Selby, 220 S. Lawn-ave. 23-6

FOR SALE—Cheap if sold by the first of Oct., a practically new high arm Singer sewing machine; also go-cart, sideboard and other goods in good condition. 213 S. Lawn-av. 25-6

FOR SALE—Some fine new furniture, also one fine antigria sofa refinished by H. J. Brucken. See him. 26-6

PUBLIC AUCTION OF HORSES
Thursday, Oct. 5, 1911.
Coshocton Horse & Mule Co.
In this sale will have as usual a good selection of horses, sixty head, and I expect more, as this is the time of year the farmer wants to sell. I expect to have some nice harness horses, general purpose and southern horses. J. M. Adams, Coshocton, O. F. W. Andrews, auctioneer; McConnell & Karr clerks. 22-10t

FOR SALE OR TRADE.

If you want to Sell or Trade anything, a want ad in this paper and 98 others in Indiana, Illinois and Ohio will find your party. It will only cost you $2.50 per line of 6 words, write us for list of papers. Austill Advertising Syndicate, Elwood, Indiana.

LOST OR FOUND

LOST—$25 in currency on Thursday, either on Main-st or S. Lawn-ave. Reward if returned to Age office. 22-6

LOST—Linen hand bag containing small change and bunch of keys Tuesday evening either on Main street or in Utahna theatre. Finder notify Age office.

LOST—Saturday evening on Main st. a long black kid glove. Kindly call Cit. phone A 580. 25-6t

AGE WANT ADS
Read for Profit— Use for results

MISCELLANEOUS

WOMEN, sell guaranteed hose, 70 per cent profit. Make $10 daily. Full or part time. Beginners investigate. Strong Knit, Box 4029, West Philadelphia, Pa.

SECRETS FOR WOMEN— Send 2c stamp for catalog of special rubber goods remedies and toilet necessities. Fairbank Supply House, Dept. 227 A, 60 Wabash ave., Chicago. 23-6t

The "Anti Cants" of the German Evangelical church will hold an ice cream social at the church Friday evening, Sept. 22. Everybody is invited. Price 10c.

The Bethlehem grange will give a masquerade and chicken supper in the grange hall at Bowman Saturday evening, Sept. 30. Everybody welcome. Menu, chicken, buns and butter, celery, pie, coffee. 26-6t

Country Gentleman Sweet Corn.

The best of all, ready this week.
CANTELOUPES, CABBAGE,
WAX BEANS, LIMA BEANS
For canning—Tomatoes and New Beets, special prices, finest qualities. Everything delivered fresh at your door by the
GREEN AND WHITE WAGON
Call us up. Cit. phone 725-G.
John M. Wells, Gardener.

PUBLIC STORAGE!

Household goods, pianos, automobiles, etc. Goods called for and delivered. I have also made arrangements with a first class packer to crate household goods for shipment. New room, free from all mustiness and dust. Reasonable rate. Fred Beutenmiller, office, South Hickory-st. corner Orange street. Both phones.

BUILDERS' SUPPLIES.

When you want the best for the lowest prices in lime, cement, rock plaster, etc., call on John D. Stevenson. Third-st., opposite court house. Both phones 527.

GROCERS

TRY WARD'S
MOTHER'S BREAD
At Gamble's Grocery
516 Main Street. Both Phones 71

SHORT SPORT

Telegrams from Philadelphia say the Tigers are "laying down" on Jennings. Any time a club does this on Jennings, the world is mighty small-minded. There's no truth in this story.

"The photographer is too apt to take people at their face value," says Harry Gaspar.

A recent survey of all minor league cities found that almost every club will pay less this season than in the past four years.

Ed. Grillo says that double-headers ought to be done away with; that winning two isn't any special gratification for the home folks, while losing two is, and that an even break always leaves a wrong taste in the mouths of the spectators.

The real reason that McGraw is the powerful leader he is can be found in the fact that he recently suspended two players for "talking back."

Athletics and All-Stars will play the following dates: Oct. 8, Baltimore; Oct. 9 to 10, Washington; Oct. 11 and 12, Richmond.

John B. Foster, who writes baseball for The Evening Telegram, says he believes in trying out the new talent at the tail end of the season rather than in the spring training camp.

Brooklyn scribes say that "Red" Smith will be the regular third baseman next year and that "Eddie" Zimmerman couldn't compare with him.

Digging around with scouts and assistant scouts is considered the most costly amusement of the major league presidents.

Fred Clarke has stated that he will never play another game after Oct. 2. He will be 40 years old next month, and says he finds it to difficult to keep in training.

The Taylors paid $150,000 for the Boston club several years ago, and received that much for their half interest from McAleer and McBoy.

Freshmen will be allowed to take active parts in athletics at Williams coaching this year for our now almost champions.

Arlie Latham is sure there with that some of the National league teams that still some people said he was all in.

Jack Sheridan, the dean of American umpires, has a managerial bee buzzing in his bonnet. He has asked to be relieved as an umpire.

FOR RENT

FOR RENT—My residence at Walnut and Seventh streets. All modern conveniences including city heat. Rent $22.50. Phone or address Dr. C. G. Smith, West Lafayette. Citizens phone B 14. Key at W. Q. Wilcoxen home South Seventh street.

FOR RENT—5-room modern flat, hot water heat. Apply Heiman's plumbing shop. Both phones.

FOR RENT—House, with six rooms and bath. Gas or coal heat. Centrally located. Possession given at once. Inquire Geo. N. Peacock, 211 South Lawn avenue.

FOR RENT—Several five to seven room flats on Walnut and Sixth-sts.; all modern conveniences, including hot water heat. Inquire of W. H. Bachert. 21-6t

FOR RENT—Residence, all conveniences, choice location. J. F. Meek. 23-6

FOR RENT—Five rooms down stairs. Rent reasonable. Inquire at 148 N. Water-st. J. M. Hains. 26-6

FOR RENT—Furnished room. First floor. Private entrance. Inquire 449 Locust street. 26-6t

FOR RENT—3 unfurnished rooms for man and wife. All conveniences. Vacant Oct. 1. Inquire o. Mrs. Kipp, 448 Chestnut, corner Fifth. 25-6

FOR RENT—Good 6-room house, with modern improvements. Possession given Oct. 1. Inquire at 216 North Eighth-st.; Citizens' phone 179-A. 26-6

NAPS WIN GAME

Take Second Game of Washington Series After Batting Rally

Washington, Sept. 26.—Cleveland captured the second game of the series here, 3 to 2, with a lively batting rally, coupled with a costly error by McBride in the seventh inning. Hughes was invincible with the exception of this chapter. Blanding also pitched good ball and pulled himself out of several tight holes.

		R.	H.	E.
Cleveland	0 0 0 0 0 0 3 0 0	3	9	0
Washington	0 0 0 0 1 0 1 0 0	2	7	1

Batteries — Blanding and Easterly; Hughes and Street.

AMERICAN LEAGUE.

AT BOSTON—		R.	H.	E.
St. Louis	0 1 0 0 0 0 1 0 0	2	6	5
Boston	1 3 0 1 0 2 2 0 *	9	12	1

Batteries—George and Stephens; Wood and Nunamaker.

AT PHILADELPHIA—		R.	H.	E.
Detroit	0 0 0 4 0 0 0 2 0	6	5	0
Philadelphia	0 1 0 1 0 1 0 0 0	3	7	1

Batteries—Mullin and Stanage; Morgan and Livingston.

AT NEW YORK—		R.	H.	E.
Chicago	0 0 1 0 0 1 0 1 0	3	8	4
New York	2 0 2 1 0 0 1 1 *	7	7	2

Batteries—Scott and Block; Fisher and Williams.

CLUBS	W.	L.	P.C.	CLUBS	W.	L.	P.C.
Phila...	95	48	.674	Chica...	70	71	.497
Det't...	85	57	.599	Bost...	71	72	.497
Cleve..	75	67	.528	Wash..	59	84	.413
N. Y...	74	69	.518	St. L...	40	103	.280

NATIONAL LEAGUE.

AT PITTSBURG—		R.	H.	E.
Brooklyn	2 0 0 3 0 0 0 0 0	5	11	3
Pittsburg	2 0 2 0 0 0 0 0 0	4	11	3

Batteries—Rucker and Miller; Hendrix, Camnitz, Gardner and Gibson.

AT CINCINNATI—		R.	H.	E.
New York	0 0 1 0 0 0 0 0 1	2	11	1
Cincinnati	0 0 0 0 0 0 0 0 0	0	4	1

Batteries—Crandall and Meyer; Suggs, Fromme and McLean.

AT CHICAGO—		R.	H.	E.
Boston	1 0 1 0 2 0 0 0 1	5	12	1
Chicago	2 0 0 1 0 0 0 1 1	6	8	0

Batteries—Young and Rariden; Richie, Cole, Brown and Archer.

AT ST. LOUIS—Game with Philadelphia postponed; rain.

CLUBS	W.	L.	P.C.	CLUBS	W.	L.	P.C.
N. Y...	90	48	.652	St. L...	73	68	.518
Chica..	84	57	.596	Cin'ti..	66	80	.452
Pitts...	82	62	.569	Brook..	57	82	.410
Phila...	76	64	.513	Bost...	36	102	.261

AMERICAN ASSOCIATION.

AT ST. PAUL 1, Toledo 8.
AT MILWAUKEE 5, Louisville 4.
AT MINNEAPOLIS 4, Indianapolis 0.
AT KANSAS CITY—Rain.

CLUBS	W.	L.	P.C.	CLUBS	W.	L.	P.C.
Minne	96	61	.690	Ind'ils	76	91	.455
K. C.	87	68	.651	Milw...	74	82	.471
Colum.	86	73	.541	Toledo	73	86	.459
St. P.	73	82	.485	Louis..	65	95	.406

Wheeling & Lake Erie
very low Colonist rates to
PACIFIC COAST AND NORTHWEST
Tickets on sale daily until October 15th.
For details and tickets see local agent or write
R. F. KELLEY, G. P. A.
CLEVELAND, OHIO.

SECRETARY CHURCHILL

Declares He Will Stop Wells-Johnson Prizefight.

CHURCHILL INTERFERES

British Home Secretary Says He will Stop Wells-Johnson Fight.

London, Sept. 26.—The Wells-Johnson fight, scheduled for Oct. 2, will not take place. Home Secretary Churchill stated that unless the promoters abandon the match he will go before a magistrate and have the men bound over to keep the peace. The promoters are understood to have about decided to officially announce that the match has been abandoned.

Forced to Leave Home.

Every year a large number of poor sufferers, whose lungs are sore and racked with coughs, are urged to go to another climate. But this is costly and not always sure. There's a better way. Let Dr. King's New Discovery cure you at home. "It cured me of lung trouble," writes W. R. Nelson, of Calamine, Ark., "when all else failed and I gained 47 pounds in weight. Its surely the king of all cough and lung cures." Thousands owe their lives and health to it. It's positively guaranteed for Coughs, Colds, LaGrippe, Asthma, Croup—all Throat and Lung troubles. 50c. and $1.00. Trial bottle free at C. E. Anderson's and C. W. Ferguson's of Roscoe.

WEST BEDFORD

WEST BEDFORD, Sept. 26.—Mr. and Mrs. Edward Endsley of Keene spent Sunday with the latter's sister Mrs. W. J. Walker.

Mr. and Mrs. Dave Mowrey and children Harold and Doris and Mr. and Mrs. Chalmer Hagans and children Ruth and Edna spent Sunday with Mrs. Hagan's parents, Mr. and Mrs. John Hooker of Bloomfield Grove.

Emmett Guthrie was a Sunday evening guest of George Graham of Frazeysburg.

Rev. Harvey has returned home after a week's visit at Sharon Center, Ohio.

Walker brothers are preparing to build an addition to their store.

Mr. and Mrs. Geo. Way and son Jacob and Mr. and Mrs. Wesley Norris and children Wallace and Pauline were week-end guests of the former's son, Grover Way and family at Mohawk.

Fred Walker and family spent Sunday with Mr. and Mrs. Clark of Warsaw.

Mrs. John Lee and son Russell of New Guilford spent a couple of days last week with Mrs. Lee's brothers the Howlett boys.

TODAY'S MARKETS

THE AGE RECEIVES BY WIRE DAILY MARKET REPORTS FROM PITTSBURG, CLEVELAND, CHICAGO, TOLEDO AND OTHER CENTERS CORRECTED EVERY DAY.

Pittsburg Live Stock

PITTSBURG, Sept. 26.—East Liberty reports today as follows:

Steers $3.00@8.00
Hogs 6.00@7.25
Sheep 1.00@4.10
Lambs 3.00@6.25
Calves 4.00@9.00

Cattle.

$8.00 was the price paid for top steers today. Liberal supply 1000 cattle on sale—quality fair. Jewish holidays a bearish factor—trade slow. General values off 15@25c—eastern outlet narrow. Good heavy and in-between kinds damaged most. Some spots 25@10c lower—several sales $7@7.10. Best handy and fat little steers suffered least. Heifers steady—bulls firm—cows off 15@25c.

Calves.

Moderate run of 1400 calves on sale today. Quality just fair—choice kinds scarce. Offerings included several cars of westerns. Handy fat native calves got most favor. Butchers paid $8.75@9 for bulk of best veals. General values today were off 25 cents. Range for majority out calves was $6.00@6.50. Plain heavy and thin light kinds $4.50@5.50.

Hogs.

Moderate supply hogs on sale today. Total receipts embraced 7500 head—quality fair. Market ruled active under a good demand. Heavy hogs got better action today. Those values advanced 5@10c—prime, $7.15@7.20. Prices in other grades generally steady. Medium and handy kinds favored at $7.20@7.25. Fair to best lights sold at $6.25@6.75. Pigs slow movers—fair clearance made.

Sheep and Lambs.

Liberal supply 10,000 Sheep and lambs on offer. General quality fair—good demand for choice. Buyers' bearish, but trade active in best kinds. Good sheep off 10@15c; best wethers $4@4.10. Common half fat grades looked 15@25c lower. Lambs declined 10@15c; a few top sales $6.25@6.30. Majority best lambs sold at $6; good, $5.50@5.75.

Chicago Live Stock

CHICAGO—Cattle: Beeves, $4 75@8 00; Texas steers, $4 40@6 15; western steers, $4 15@7 00; stockers and feeders, $3 70@6 70; cows and heifers, $2 10@6 25. Calves—$6 00@9 75. Sheep and Lambs—Native sheep, $2 50@4 30; western, $2 75@4 35; native lambs, $4 00@6 20; western, $4 00@6 25; yearlings, $5 85@4 70. Hogs—Light, $6 55@7 10, mixed, $6 40@7 10, heavy, $6 20@7 05; rough, $6 30@6 55; pigs, $4 00@6 10. Wheat—No. 2 red, 96½@97c. Corn—No. 2, 68½@68¾c. Oats—No. 2 white, 47½@48c.

CINCINNATI—Wheat: No. 2 red, 97@99c. Corn—No. 2 mixed, 70@70½c. Oats—No. 2 mixed, 47@47½c. Rye—No. 2, 91@96c. Lard—$9 20@9 30. Bulk Meats—$8 75@9 00. Bacon—$17 50@18 50. Butter—Creamery, 25@28½c; dairy, 17½@18½c. Poultry—Springers, 15@13c; hens, 10½@12c; turkeys, 17c. Eggs—14½@22½c. Cattle—Steers, $3 55@6 75; heifers, $2 75@5 50; cows, $1 50@4 75. Calves—$3 00@8 25. Sheep and Lambs—Sheep, $1 50@3 50; lambs, $3 00@6 00. Hogs—Packers, $6 75@7 10; stags, $3 00@5 25; sows, $4 50@6 00; pigs and lights, $3 00@6 85.

EAST BUFFALO—Cattle: Export cattle, $6 75@7 00; shipping steers, $6 15@6 50; butcher cattle, $4 50@6 75; heifers, $3 50@6 40; fat cows, $3 50@5 00; bulls, $3 00@5 00; milkers and springers, $25 00@60 00. Calves—$9 50@10 00. Sheep and Lambs—Mixed sheep, $3 75@4 10; wethers, $4 25@4 25; ewes, $3 50@4 00; lambs, $5 25@6 50; yearlings, $5 00@5 10. Hogs—Heavies, $7 25@7 30; mediums, $7 20@7 25; Yorkers, $7 00@7 25; pigs, $6 00@6 25; stags, $5 00@5 50; roughs, $6 00.

PITTSBURG—Cattle: Choice, $7 25@7 50, prime, $6 75@7 00; tidy butchers, $6 00@6 25; bulls, $3 50@4 75; cows, $2 00@4 25; fresh cows and springers, $25 00@60 00. Calves—Veal, $8 50@9 00. Sheep and Lambs—Prime wethers, $4 00@4 15; good mixed, $3 50@3 75; lambs, $3 50@6 25. Hogs—Prime heavy and mixed, $7 15@7 20; medium and heavy Yorkers, $7 20@7 25; light Yorkers, $6 25@6 75; pigs, $5 50@6 00.

CLEVELAND—Cattle: Choice steers, $6 00@6 25; heifers, $4 50@5 25; fat cows, $3 25@4 00; bulls, $3 75@4 00; milkers and springers, $25 00@55 00. Calves—$9 25 down. Sheep and Lambs—Choice wethers, $3 50@3 75; ewes, $3 25@3 50; lambs, $6 00@6 25. Hogs—Heavies, $6 85; mediums, $7 10; Yorkers, $7 10; pigs, $6 00; roughs, $5 90; stags, $5 25.

TOLEDO—Wheat, $1 07¾; corn, 70½c; oats, 47½; clover seed, $12 05.

The St. Leger handicap in Louisville promises to be the richest race of the year.

Local Grain and Feed

(Corrected by Hanley Milling Co.)

Wheat	.88
Corn	.75
Oats	.40
Rye	.70
Flour	5 40
Flour, per 1-4 bbl	1 35
Flour, per 1-8 bbl	.68
Meal, yellow bolted, 10 lb.	25
Meal, unbolted	1.60
Bran	1.40
Middlings	$1.50
Screenings	$1.40
Chops	$1.60

Retail Prices

Old shelled corn	.80
Ear corn	.85
Oats	.55

Poultry

(Corrected by Chas. E. Lorenz.)

Turkey, per lb.	15 to 17
Chickens, young	16c
Chickens, old	10c
Ducks	13c
Geese	10

Seeds

Best cloverseed, selling price	$11.00
Mammoth cloverseed	$11.00
Alsike	$10.50
Timothy seed	$6.75@7.00

Produce.

(Corrected by Snyder Grocery Co.)

Butter	22
Eggs	18
Old Chickens	9
Spring Chickens	11
Country lard	9
New Cabbage	1 1-2
Potatoes	1.15

Retail Prices

Butter	25
Eggs	22
Potatoes	1.50
Old Chickens	12 1-2
Spring Chickens	15
Country lard	12 1-2
Honey, per lb.	22
New cabbage	5

Hay, Etc.

(Corrected by Thomson & son)

Hay, loose	$16.00
Hay, baled	17.00
Straw, baled	6.00
Oil meal, selling price	3.00
Salt, per bbl.	1.10
Timothy seed, retail	6.50

BEWARE OF OINTMENTS FOR CATARRH THAT CINTAINS MERCURY, as mercury will surely destroy the sense of smell and completely derange the whole system when entering it through the mucous surfaces. Such articles should never be used except on prescriptions from reputable physicians, as the damage they will do is ten fold to the good you can possibly derive from them. Hall's Catarrh Cure, manufactured by F. J. Cheney & Co., Toledo, O., contains no mercury, and is taken internally, acting directly upon the blood and mucous surfaces of the system. In buying Halls Catarrh Cure be sure you get the genuine. It is taken internally and made in Toledo, Ohio, by F. J. Cheney & Co. Testimonials free.
Sold by Druggists. Price 75c. per bottle.
Take Hall's Family Pills for constipation.

Tell it to The Age reporter.

Chas. W. Loos & Sons
Main Street Garage and Salesroom. New and Second-Hand Cars for sale.
Ricketts Bldg., opp. City Hall, Bell phone 573; Cit. 749-B.

VERY LOW
Round Trip Fares
to all points on
THE GREAT LAKES
via
Wheeling & Lake Erie
Railroad in connection with STEAMER lines. See nearest W. & L. E. agent, or write, R. F. Kelley, G. P. A., Cleveland, Ohio.

LOANS
from $5.00 and up to working people on their own personal note. If in need of money see us. We can name you terms which are unequaled by any other company in Coshocton. Write or phone and our agent will call.
PEOPLE'S FINANCE CO.
Room 3 Memorial Bldg., Zanesville, O.

Here's Your Chance

Lawn Mowers at Almost Your Own Price.

We have a very few but don't intend to carry a one over. We are going to SELL them right now. Here's your chance.

Guns Guns Guns

The hunting season is here, early this year, but we are ready with our usual big stock of the best in firearms. Get our prices and look at our goods.

Preston & Burrell
520 Main Street. Both 'phones.

We have a complete line of
TRUSSES
Abdominal Supporters, Braces, etc.
We fit the hard to fit.
TRUSS FITTING A SPECIALTY
C. E. ANDERSON'S
Drug and Book Store
404 Main Street

WAKE UP
RESTORE VITALITY
REGAIN ENERY
KNOW REAL LIFE

Overwork, overstudy, physical and mental excesses, general debility, lost vitality, lacking energy and desire, thin blooded, weak and nervous - take Bar-Ben and "come back."
In all the world of curatives there's nothing to equal the vealizing and restorative power of Bar-Ben to man and woman. Bar-Ben gives you new energy, new hie, new hope-it corrects every human physical and mental fault, creating desire and ability for work or play. Take Bar Bed tablets - no dieting, no other treatment, no distress or inconvenience. In three days you'll notice the "difference". Trial free write B.-B. L. Co. Box 139, Cleveland, Ohio. Your druggist or by mail 50c.
Sold by C. E. Anderson, 40 4 Main street, Coshocton, O.

NEWSPAPERARCHIVE®

TODAY'S NEWS TODAY

THE COSHOCTON DAILY AGE

FEARLESS AND FAIR

BOB HUNT GETS MESSAGE FROM ATWOOD'S MANAGER

A. Leo Stevens Boosting The Canton Aviation Meet Strong

R. T. Hunt of this city, a personal friend of A. Leo. Stevens. Aviator Atwood's manager, received a telegram from Mr Stevens Tuesday morning in which he says: "You undoubtedly have heard of the great flying contest to be held at Canton Sept. 26-29. Mr. Atwood and I will be among the leaders and will be pleased to see you at the coming event. The fly will be the greatest ever seen in Ohio.

A. Leo Stevens."

Mr. Hunt together with several other local people will go to Canton on Wednesday morning to see the birdmen fly.

LOANS on your personal note; easy payments; add. P. O. box 255, Coshocton.

C. Helman, the Plumber, for best plumbing, North Fifth-st. Both phones.

Where Shall I Get My Fall Shoes?

Brendel's Of Course.

You see them all there.

Ladies shoes from $1.75 to $4.00

Men's styles from $2.00 to $5.00

Boys' and girls' shoes, $1.50 to $2.50

Brendel Bros.

FITTERS OF FEET

STOPS FALLING HAIR

C. E. Anderson Guarantees Parisian Sage, the Real Hair Remedy.

You can abolish every particle of dandruff, you can stop itching scalp, you can prevent hair thinning or falling out by using PARISIAN SAGE which is sold on money back plan.

PARISIAN SAGE soaks into the roots of the hair, and not only destroys the microbes that cause hair troubles but furnishes to the hair just the kind of nourishment to make hair grow luxuriant and to put life and beauty into it The girl with the Auburn hair is on every carton and bottle of PARISIAN SAGE Look for it as imitations are numerous. Large bottle 50 cents at C. E. Anderson's and druggists everywhere.

K. O, T. M. WILL BE REVIEWED BY STATE LECTURER

The regular review of the Coshocton Tent K. O. T. M. will be held in Coshocton Wednesday night with M. V. Hanson, State Lecturer for Ohio, present to make the inspection. Sevfdates will be initiated delacarnat Vther al candidates will be initiated at the meeting besides some important business which will be transacted.

Grandma's Advice.

Many articles of wearing apparel, table linens, bedding, towels and other materials are ruined long before their time. If these things did not have to be washed they would wear much longer, but the common, strong yellow soaps so generally used, are full of rosin and free alkali that rot and eat into the fabrics, causing them to tear with the slightest strain Just try Hewitt's Easy Task soap—made of cocoanut oil, borax, naptha and clean tallow. It handles the dirt in a hurry, but doesn't harm fabrics, and then, too, it costs but a nickel.

THE WISE CAREFUL PERSON

Looks well to the safety of the principal before investing money. This is right.

Our Saving Department affords an ideal place to invest surplus funds—Ideal both from a point of safety and security—Ideal in point of convenience.

The People's Bank

Coshocton, Ohio

WARSAW GIRL ANSWERS CALL

Miss Goldie Snow Dies Tuesday Morning Of Tuberculosis

Miss Goldie E. Snow, aged 20 years, died at the home of her parents Mr. and Mrs. Douglas Snow, one mile east of Warsaw at an early hour Tuesday morning after having suffered for four months with tuberculosis Funeral services will be held Wednesday afternoon.

Miss Snow formerly was a school teacher having charge of the Richeson school in Bethlehem-tp., for two years. Last spring soon after her school closed she became ill with the disease and for the last several weeks her condition has been critical and all hope for her recovery was abandoned. She was a girl of unusual charming personality and was held in high esteem by everyone who knew her.

She leaves besides her parents four brothers, Thomas, Alva and Harley who live at home and Charles who lives about two miles north of Warsaw and one sister Miss Iva who lives at home A sister died about a year ago from tuberculosis

The cortege will leave the late home at 1 o'clock Wednesday afternoon. Funeral services will be conducted at the Nellie chapel and interment will be made in the Darling Run cemetery.

Wrenched Back.

While pushing a cut of cars into his room at the Cassingham mine south of the city Saturday, William H West fell and sustained a badly wrenched back. His injury is trivial.

Not a Word of Scandal

marred the call of a neighbor on Mrs. W. P. Spangh, of Manville, Wyo., who said: "she told me Dr. King's New Life Pills had cured her of obstinate kidney trouble, and made her feel like a new woman." Easy, but sure remedy for stomach, liver and kidney troubles. Only 25 cents at C. E. Anderson's or C. W. Ferguson's of Roscoe.

For indigestion and weak stomach try Pentel's olive oil. It's pure.

CHAS. GOSSER IS SUED FOR DAMAGES

Charles Gosser of this city is the defendant in a suit for damages being brought by Edward Smith of New Philadelphia in the Tuscarawas county courts. Smith asks for judgment against Gosser in the sum of $100 for damages to his automobile on July 6, when he claims while driving along the road his machine was struck by Gosser.

LAYLAND R. R. 1.

LAYLAND, Route 1, Sept. 26.—The farmers are getting ready to sow wheat and are busy cutting corn.

Mr. Wm. Conrad was in Coshocton several days last week on business.

Ross Lawrence who is suffering with typhoid fever is somewhat improved.

Mr Duncan of Chicago was the guest of B. J. Lower and others for a few days.

Mr. and Mrs. John Conrad were the guests of D. C. Miley Sunday.

Mr and Mrs. Adam Alexander of Coshocton were the guest of Austin Leavengood a few days last week.

The road superintendent is busy repairing the roads since the flood.

Mr. and Mrs. John Zaugg were the guests of Samuel Zaugg near New Bedford Sunday.

Accepts Position.

Arthur LeRetilley has accepted a position as clerk at the Walker & Lawrence shoe store on Main-st.

PILES Quickly Cured

Instant Relief, Permanent Cure—Trial Package Mailed Free to All in Plain Wrapper.

We want every man and woman, suffering from the excruciating torture of piles to just send their name and address to us and get by return mail a free trial package of the most effective and positive cure ever known for this disease, Pyramid Pile Cure.

The way to prove what this great remedy will do in your own case, is to just fill out free coupon and send to us and you will get by return mail a free sample of Pyramid Pile Cure.

Then after you have proven to yourself what it can do, you will go to the druggist and get a 50 cent box.

Don't undergo an operation. Operations are rarely a success and often lead to terrible consequences. Pyramid Pile Cure reduces all inflammation, makes congestion, irritation, itching, sores and ulcers disappear—and the piles simply quit.

For sale at all drug stores at 50 cents a box.

FREE PACKAGE COUPON

Fill out the blank lines below with your name and address, cut out coupon and mail to the PYRAMID DRUG COMPANY, 151 Pyramid Bldg., Marshall, Mich. A sample of the great Pyramid Pile Cure will then be sent you at once by mail, FREE, in plain wrapper.

Name .....

Street .....

City and State .....

Farm For Sale

I will offer at public sale at the south door of the court house in Coshocton on

Saturday, Oct. 7th, '11,

At one o'clock, the farm known as the Wm. Maxwell farm, one mile from Coshocton; consisting of 131 2-5 acres.

One of the best farms for its size in Coshocton county.

FRANK MAXWELL

EXECUTOR.

Broker Killed by Wife.

Denver, Sept. 26.—Charles A. Patterson, formerly a wealthy broker of Chicago, was shot and killed by his wife, Mrs. Gertrude G. Patterson. Charges of infidelity, threatened divorce suit and other marital troubles are given as the cause.

Young Mothers

No young woman, in the joy of coming motherhood, should neglect to prepare her system for the physical ordeal she is to undergo. The health of both she and her coming child depends largely upon the care she bestows upon herself during the waiting months. Mother's Friend prepares the expectant mother's system for the coming event, and its use makes her comfortable during all the term. It works with and for nature, and by gradually expanding all tissues, muscles and tendons, involved, and keeping the breasts in good condition, brings the woman to the crisis in splendid physical condition. The baby too is more apt to be perfect and strong where the mother has thus prepared herself for nature's supreme function. No better advice could be given a young expectant mother than that she use Mother's Friend; it is a medicine that has proven its value in thousands of cases. Mother's Friend is sold at drug stores. Write for free book for expectant mothers which contains much valuable information, and many suggestions of a helpful nature.

Mother's Friend

BRADFIELD REGULATOR CO., Atlanta, Ga.

MEET ME AT THE FOUNTAIN

HAIR BRUSH

SPECIAL

A lucky purchase of a pure bristle hair brush was picked up by our buyer just in the nick of time, when no doubt, every one is in need of one or more of these pure bristle hair brushes in white, black and black and white bristle.

Three Sizes Black Enameled Backs Investigate

Size No. 1—A large brush with assorted bristles; regular price should be $1.00

Size No. 2—A medium brush with black and white bristles; regular price should be 75 cents.

Size No. 3—A small brush with assorted bristles; regular price should be 50c.

The Three Sizes and Prices all Enter Under the One Special Price, Yours for . . 39c

(SEE CASE DISPLAY)

DRESS FABRICS

The showing of Fall Dress Fabrics in rich brown for fall is the most complete showing that can be found. Suitings in many shades, 50c to $2.50 per yd.

Dress Fabrics, 50c to $1.50 per yd.

Silks, 75c to $1.00 per yd.

Trimmings in all the new designs and combinations, in a great array of shadings.

See window display of brown.

The Fountain Dry Goods Co.

The Thompson-McKeown Co.

PENNA. DEPOT IS OPPOSITE OUR STORE

Dress Ginghams

9½c a Yd.

An assortment of new Dress Ginghams, about 1100 yards in dark and light Checks, Plaids and Stripes. Suitable for Women's and Children's Dresses and Waists on sale today, Tuesday at the very low price of, yard 9½c

They are 27 inches wide, an excellent quality and fast colors, most stores ask 12 1-2c for this same grade, they are known as "Mill Ends or Short Lengths" 10 to 20 yards in a piece and all perfect goods.

The Allen Shirt for Women

Our fall assortment of ALLEN SHIRTS have arrived, this announcement will please a number of our customers already acquainted with the ALLEN SHIRTS.

They are to be found exclusively here, made from wool flannel in plain, gray, striped gray and white with colored stripes, priced

$1, $1.75 and $2.00

The Thompson-McKeown Co.

COSHOCTON'S FASTEST GROWING STORE

The Thompson-McKeown Co.

The Penna. Depot is Opposite Our Store

Silk and Wool Dresses

$15.00 VALUES $12.50

These are certainly remarkable values at this season of the year, materials alone are worth almost the price we ask for the finished garment. They are made from soft Messaline Silk and fine all-wool Serge, trimmed in fancy braid, lace yoke and collar, every new fall shade is represented, sizes from 34 to 42.

Your time will be well spent in looking through this line.

The Thompson-McKeown Co.

Coshocton's Fastest Growing Store

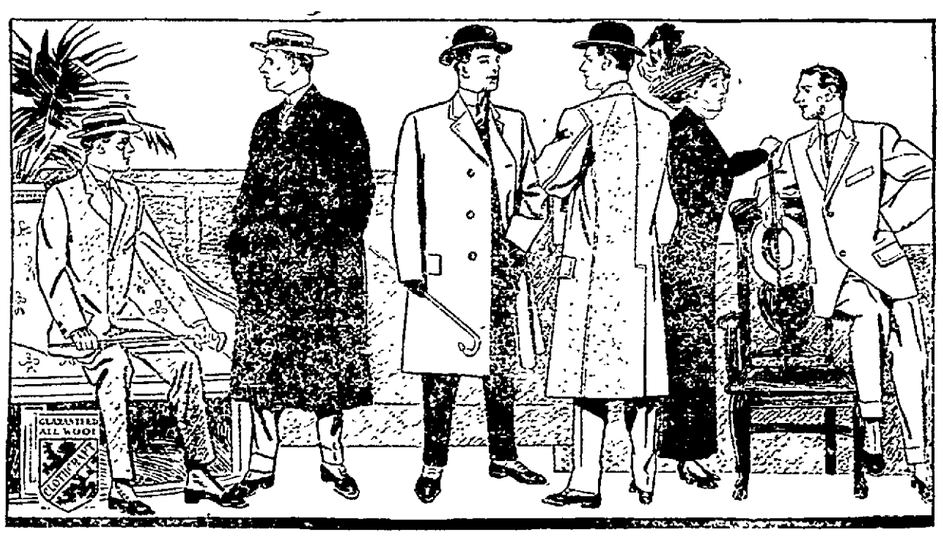

"If I Knew Clothcraft Clothes Would Fit Me."

YOU may appreciate that Clothcraft Clothes are all-wool, you may be convinced of their correct style and good tailoring, you may be impressed with the strong Clothcraft guaranty, the $10 to $25 may appeal to you, yet—

"How do I know they will fit me?"

We could tell you of the skillful Clothcraft designing and accurate tailoring that insure good fit — we could tell you of hundreds of men, dubbing like you, who have been surprised and pleased with the fit of Clothcraft Clothes.

But the only way you can really know and appreciate how well Clothcraft Clothes will fit, is to try them on.

We have your size. Will you give us the chance to demonstrate these remarkably good clothes to you?

It will put you under no obligation — but we know you will appreciate the opportunity of really knowing Clothcraft Clothes.

ASK TO SEE NO. 4130 CLOTHCRAFT BLUE SERGE SPECIAL . . . $18.50

B. C. SENTER

THE CLOTHCRAFT STORE.

NewspaperARCHIVE®